PLOP!

THE LINE OF DC SUPER-STARS

THE MAGAZINE OF WEIRD HUMOR!

25¢ NO. 19 FEB. 30610

PLOP!

HA!

APPROVED BY THE COMICS CODE AUTHORITY

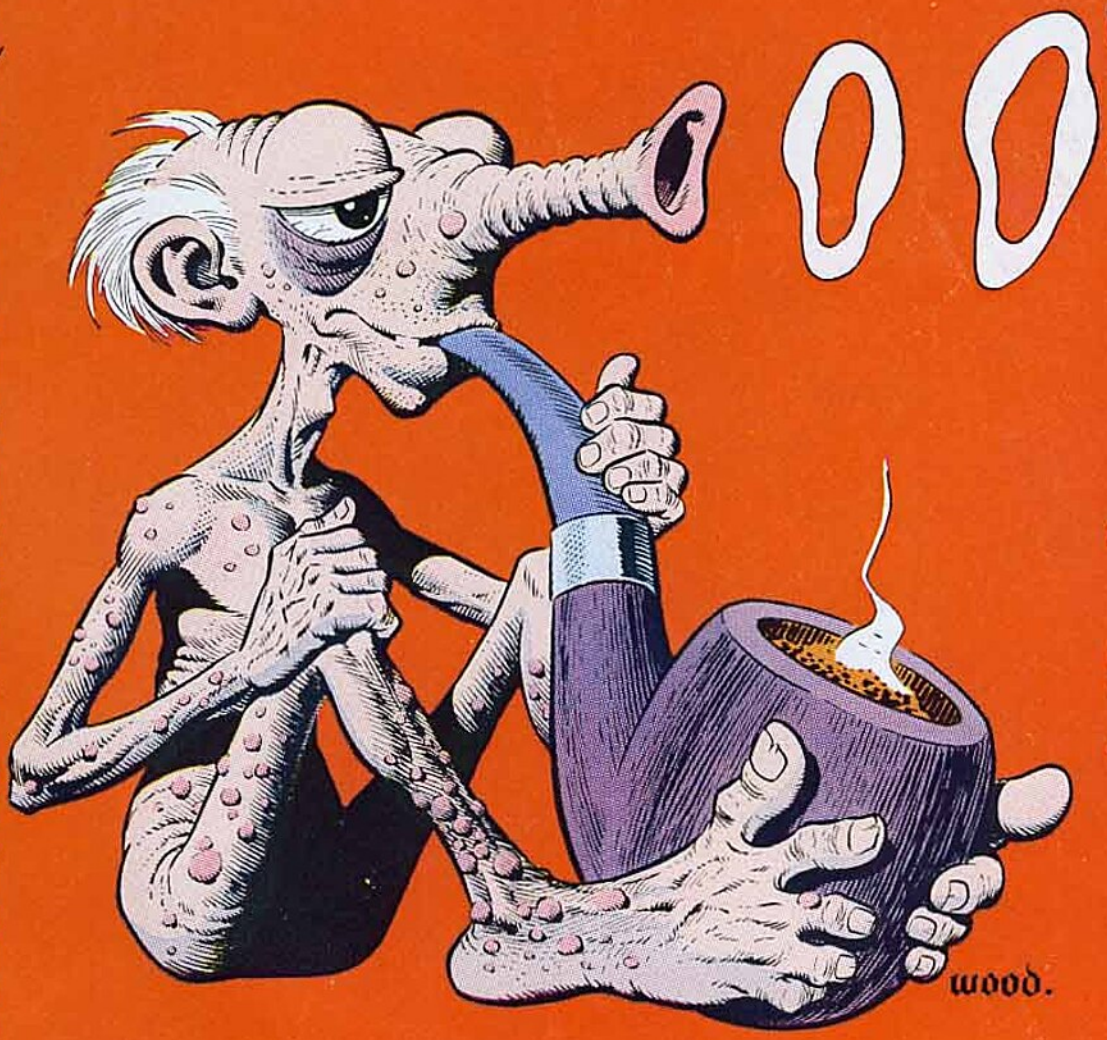

SMOKIN' SANFORD is Plop's prize piper—besides filling our offices with the aroma of stale tobacco, he entertains us with a lilting Highland tune played on his noisy nose.

Outgrown your old Daisy®? Maybe Dad can help you pick a new one.

You're bigger now. You could be ready for your second Daisy B·B gun. Dad can help you decide and then choose from the entire Daisy line. To find the one exactly right for you.

Imagine! A handsome new Daisy with long, lean lines and a real gun feel. With a man-sized Western or Monte Carlo stock. And the heft you can handle.

Power? Your new Daisy will have all you need for the fun you want. It'll be more accurate, too. Just because it feels so good and fits so right.

So talk it over with Dad. If he feels you're ready for it, both of you can go down to the store that sells Daisy B·B guns. You'll be able to try on the Daisy models right for you, as well as see the whole exciting line of Daisy accessories.

Send for the new, super 24-page, full-color Daisy consumer catalog featuring air guns for ages 8-15. It's only 25c.

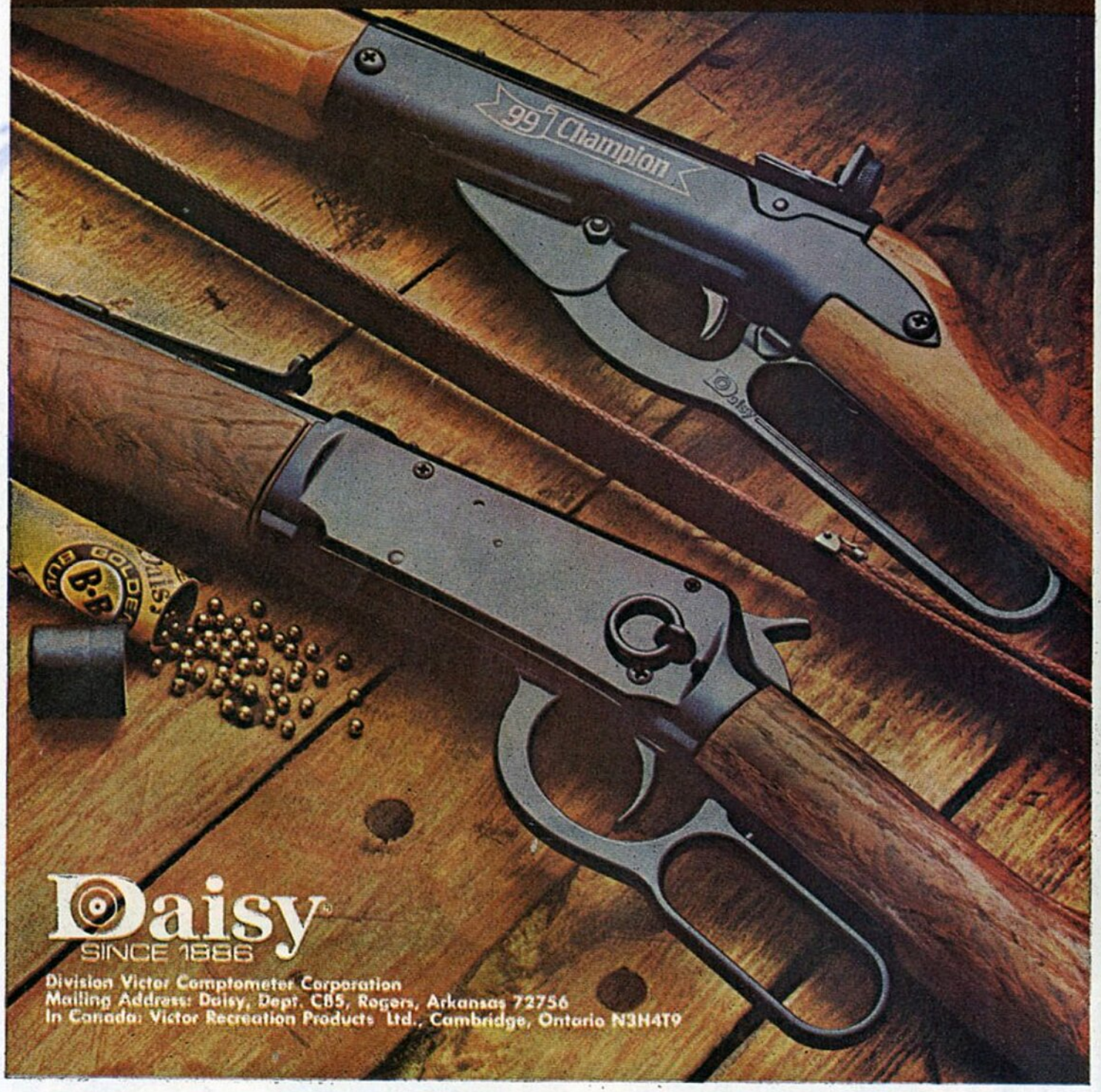

WELCOME ONCE AGAIN TO PLOP, THE ONLY MAGAZINE CRAZY ENOUGH TO WASTE ITS SPLASH PANEL JUST STANDING AROUND ON A STREET CORNER, DOING NOTHING!

TODAY, WE'RE GOING TO TELL OUR TALL TALES AND WONDEROUS JOKES TO VERY ATTENTIVE, INTELLECTUAL AUDIENCE! YOU SEE, I'VE GOT THIS PLAN...

HE SAYS IT'S A FOOL-PROOF SCHEME! BUT, IF YOU ASK ME, NOTHING'S FOOL-PROOF! NOT IN A MAGAZINE CALLED PLOP!

ZA-6/6

THIS RIDICULOUS PLAN OF YOURS HAD BETTER WORK, ABEL! IT SOUNDS DANGEROUS! AND, IF I GET HURT--

CALM DOWN, CAIN! THIS IS ONE OF THE BEST SNEAKY PLANS THE WORLD HAS EVER SEEN! I'VE BEEN WORKING ON IT FOR MONTHS...

OKAY, IF YOU SAY SO! BUT I'M WARNING YOU, IF--OOPS! HERE SHE COMES! TIME FOR US TO MOVE!

SO JUMP ALREADY!

SCREEECH

PLOP!, Vol. 4, No. 19, Jan.-Feb., 1976. Published bi-monthly by NATIONAL PERIODICAL PUBLICATIONS, INC., 75 Rockefeller Plaza, New York, N.Y. 10019. Carmine Infantino, Publisher. Joe Orlando, Editor. Paul Levitz, Assistant Editor. Sol Harrison, Vice President—Director of Operations. Bernard Kashdan, Vice President—Business Manager. Jack Adler, Production Manager. Application to mail at Second Class pending at New York, N.Y. and additional mailing offices. Advertising Representative, Sanford Schwarz & Co., Inc., 335 Lexington Avenue, New York, N.Y. 10017, (212) 391-1400. Copyright © 1975 by National Periodical Publications, Inc. All Rights Reserved. The stories, characters and incidents mentioned in this magazine are entirely fictional. No actual persons, living or dead, are intended or should be inferred. Printed in U.S.A.

SUBSCRIPTION DEPT.: National Periodical Publications, Inc., 155 Allen Blvd., Farmingdale, N.Y. 11735. Rate $3 in U.S.A. ($4 elsewhere). Subscription is for consecutive issues totalling $3.00 of their cover prices.

This periodical may not be sold except by authorized dealers and is sold subject to the conditions that it shall not be sold or distributed with any part of its cover or markings removed, nor in a mutilated condition, nor affixed to, nor as part of any advertising, literary or pictorial matter whatsoever.

TWO THINGS DISTINGUISHED HENRY GLOVER FROM BIRTH-- HIS BRICK-RED HAIR AND HIS MAMMOTH FEAR OF-- DECISIONS!
IF YOU CHOOSE THE RIGHT HAND, YOU GET THE CANDY! IF YOU DON'T, YOU HAVE TO KISS ME!
CH-- CHOO-- CHOOSE?
SWEATY-PALMED, DRY-TONGUED, KNEE-KNOCKING FEAR!
TH--THE LEFT-- NO! THE RIGHT --NO! THE LEFT--RIGHT! UH--NO--
L-LEFT
RIGHT
RIGHT
LEFT, UH--
YAAARGH!
CHOMP
THIS SWIVELING CONDITION PERSISTED--
YES, YOU WIN FIRST PRIZE FROM "PAPA PIPPER'S PEPPERS"! WHICH WILL IT BE, THE TEN-SPEED BIKE OR THE HIFI?
EITHER--
OH, NO, HENRY! YOU MUST-- CHOOSE!
CHOOSE CHOOSE!
CHOOSE!
CHOOSE
CHOOSE
CHOOSE

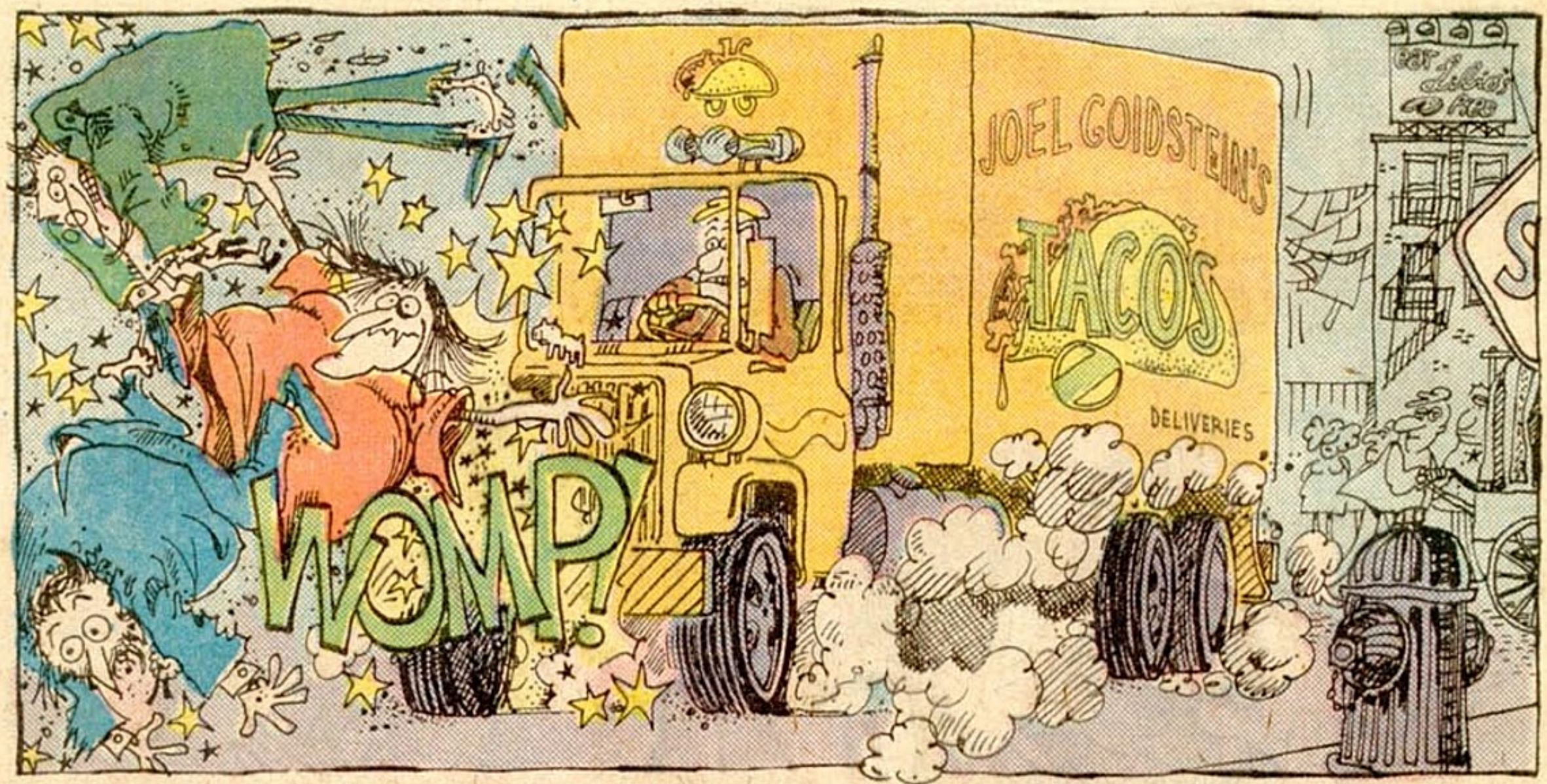
WOMP
JOEL GOIDSTEIN'S
TACOS
DELIVERIES

GEE, I HOPE I DIDN'T HURT THOSE PEOPLE! I REALLY CAN'T TELL! THEY LOOKED JUST AS MESSED UP AS THIS BEFORE I HIT THEM!
AND IT AIN'T LONG AFTER THAT BEFORE A SONG OF A SIREN SHRILLY FILLS THE EVENING AIR...
HOSPITA
DON'T LOOK AT ME LIKE THAT, CAIN! I TOLD YOU MY PLAN WOULD WORK, AND IT'S WORKING!

SOMEBODY-- HELP ME GET OUT OF THIS CRAZY COMIC!
I CAN'T BELIEVE THIS IS HAPPENING! ABEL'S PLANS ARE EVEN MORE RIDICULOUS THAN MINE!
SEE? I PROMISED YOU TWO A ROOM FULL OF ATTENTIVE PEOPLE, READY TO LISTEN TO ANYTHING WE SAY! AND, WHAT BETTER WAY TO START OUT THIS SESSION THAN WITH A WONDERFUL STORY FROM... ME...

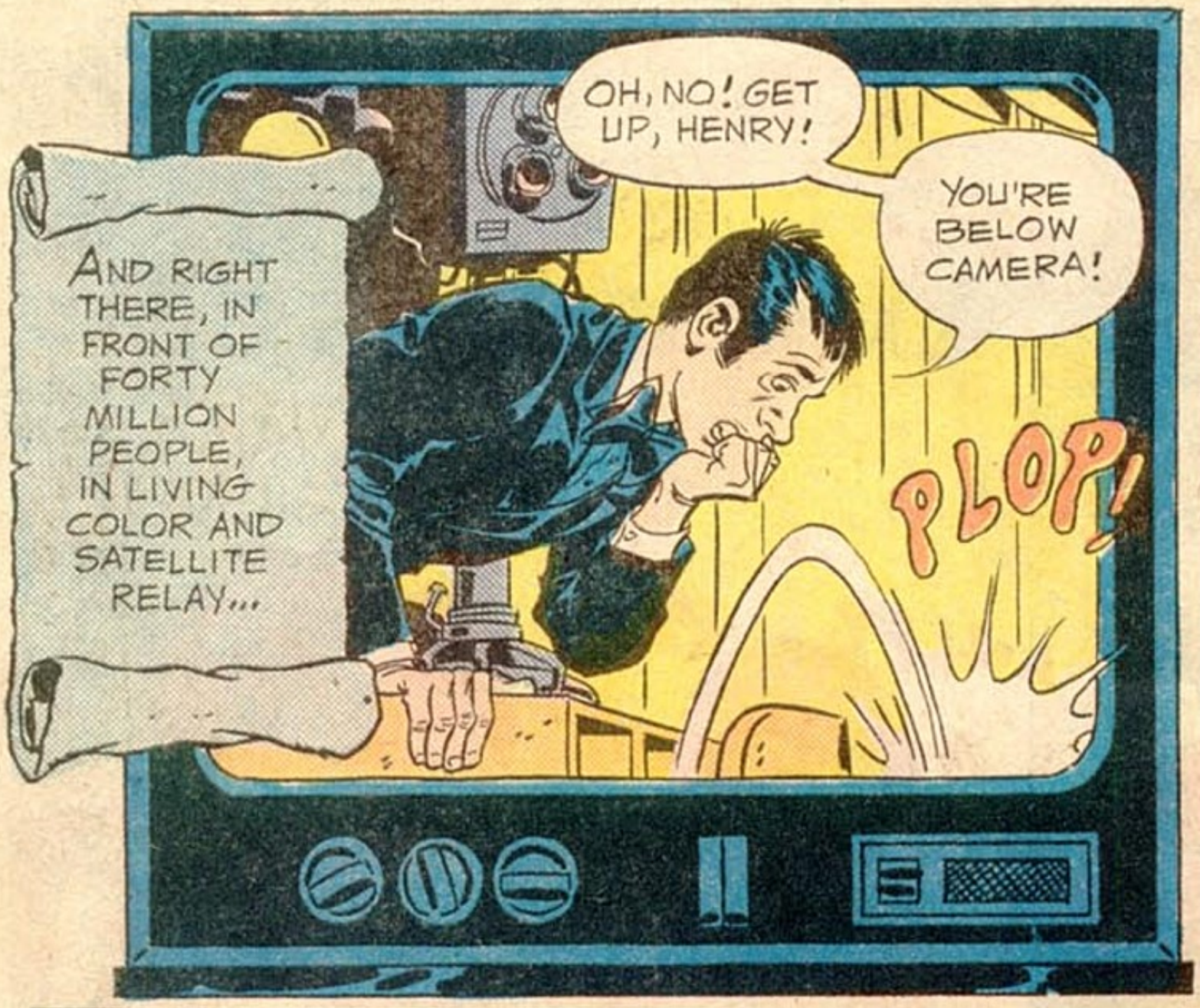

AND UP THERE, WHERE FEW SAW AND NONE HEARD HIM, HENRY BECAME MASTER OF ALL CHOICES!

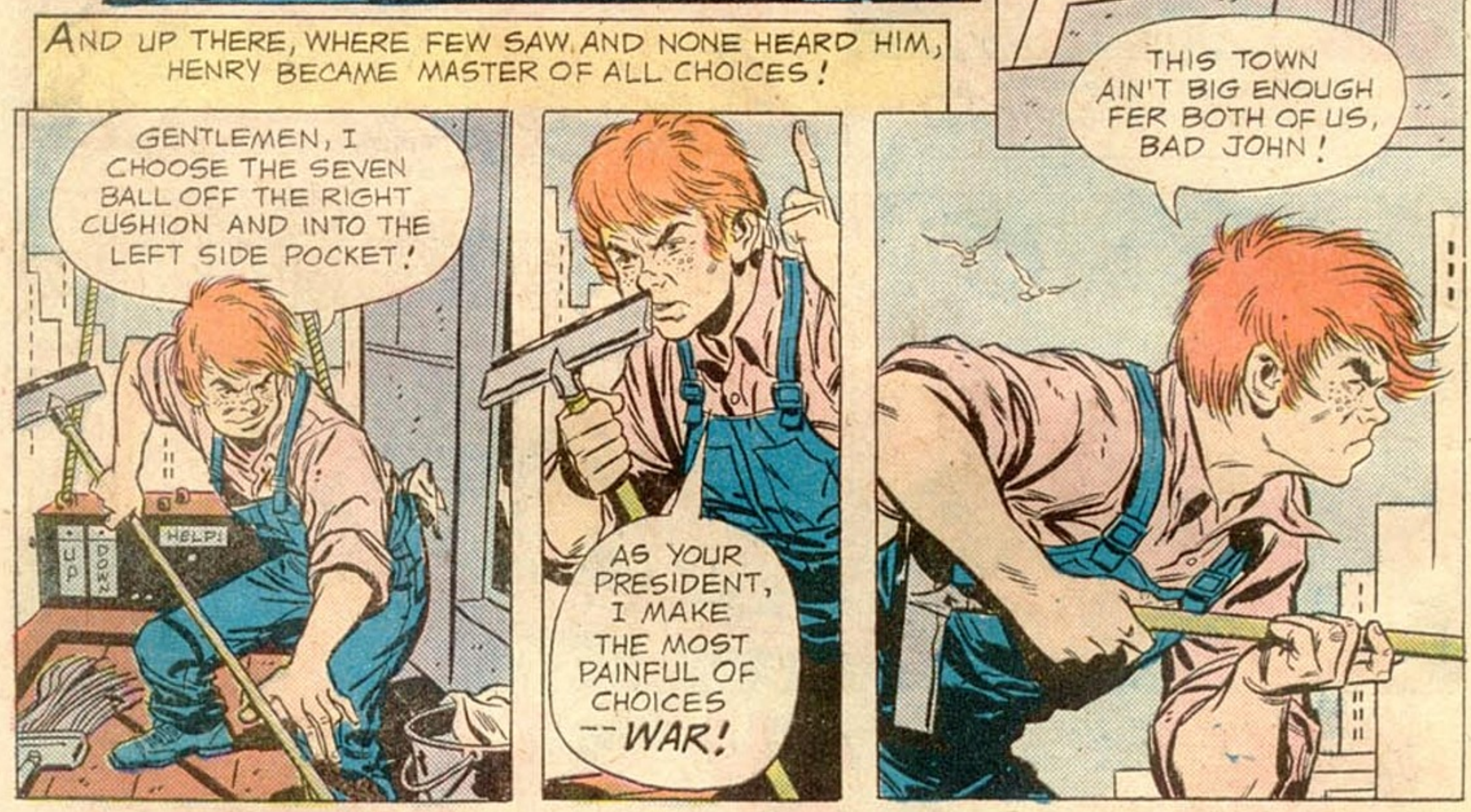

UP THERE HE HAD ONLY ONE TOUCH WITH REALITY-- MISS FORTY-THIRD FLOOR!

CONTINUED ON 3RD PAGE FOLLOWING.

This could be your head!

Turn apples into Shrunken Heads with the SHRUNKEN HEAD Apple Sculpture kit.

Before you know it, you'll have Shrunken Heads hanging from your belt. Or around your neck. Buy your kit now and get a Head-start on your friends!

Having a Shrunken Head is like having Halloween all year 'round!

You'll find SHRUNKEN HEAD Apple Sculpture kits wherever toys and crafts are sold. Look for Vincent Price's pretty face on the cover.

Shrunken Head™

BY WHITING: A MILTON BRADLEY COMPANY

ALL THE **EXCITEMENT**
ALL THE **REALISM**
ALL THE **"BIONIC" ACTION!** T.M.*

YOU WORK HIS
POWERFUL "BIONIC" ARM! T.M.*

It actually lifts the engine block that comes with Colonel Austin!

Col. Steve Austin

THE SIX MILLION DOLLAR MAN T.M.

ACTION FIGURE

A BACK PACK RADIO
THAT REALLY WORKS!

A working crystal set that picks up live AM radio broadcasts, works without batteries.

BIONIC TRANSPORT and REPAIR STATION T.M.

Closed it's a space ship 17½" tall, opened it's a repair station with "X-Ray", Diagnostic Computer, Magnifying Glass, and a "Bionic" Medical Center.
Also serves as carrying case for Six Million Dollar Man.

SEE THROUGH HIS
BIONIC EYE!

See everything, through a wide-angle lens just as Colonel Steve Austin sees through his own Bionic Eye!

13" TALL

*A trademark of Universal City Studios, Inc.
Character: © Universal City Studios, Inc. 1973 — All rights reserved.

JOIN NOW THE SIX MILLION DOLLAR MAN
BIONIC ACTION CLUB

THE SIX MILLION DOLLAR MAN

P.O. Box 25038, Cincinnati, Ohio 45225
Enclosed is 50¢ for postage and handling.
Please enroll me in the Six Million Dollar Man "Bionic" Action Club and send me my official membership certificate, autographed color picture of Colonel Steve Austin, membership card, and decal of Six Million Dollar Man Seal.

C

NAME _____

ADDRESS _____

CITY _____ STATE _____ ZIP _____

Kenner®

© GENERAL MILLS FUN GROUP, INC., 1975

Offer void where regulated, taxed or restricted. Please allow 4 - 5 weeks for delivery.

--AND SO HE MADE A DECISION --HE MOVED UP TO THE NEXT FLOOR!

IT WAS AT THE FORTY-EIGHTH FLOOR THAT FATE, IN THE FORM OF A FAULTY GEAR MADE ITS *OWN* DECISION!

BRRKKUP!

AND HENRY BEGAN HIS BLOCK AND A HALF FALL!

EEEEYAAAA!

GOOD MORNING! YOU'RE HENRY-- THE CHAP WHO CAN'T CHOOSE HIS SOCKS, RIGHT? I'M ALBERT-684! I'M HERE TO ESCORT YOU *HOME!*

HUHHH? B--B--BUT I'M NOT DEAD --YET!

A MERE TECHNICALITY! I TOOK A SHORT CUT THROUGH URSA MINOR AND ARRIVED 3:76 SECONDS EARLY! NOW RELAX!

RELAX? I WASTED MY WHOLE LIFE! AND YOU SAY, "RELAX"?!

IT'S MY EARLY ARRIVAL THAT UPSET YOU! MY FAULT! TELL YOU WHAT --WHY DON'T YOU MAKE A DECISION ABOUT SOMETHING-- *ANYTHING!* THERE'S STILL TIME!

HUH? I'M GONNA GO *SPLAT* ANY MOMENT! HOW CAN--

DON'T WORRY-- I'LL FIX THAT! YOU'LL HAVE ALL THE TIME YOU NEED TO DECIDE SOMETHING! AND THEN--*RIGHT* BACK HERE--OR PERHAPS A FLOOR OR TWO BELOW!

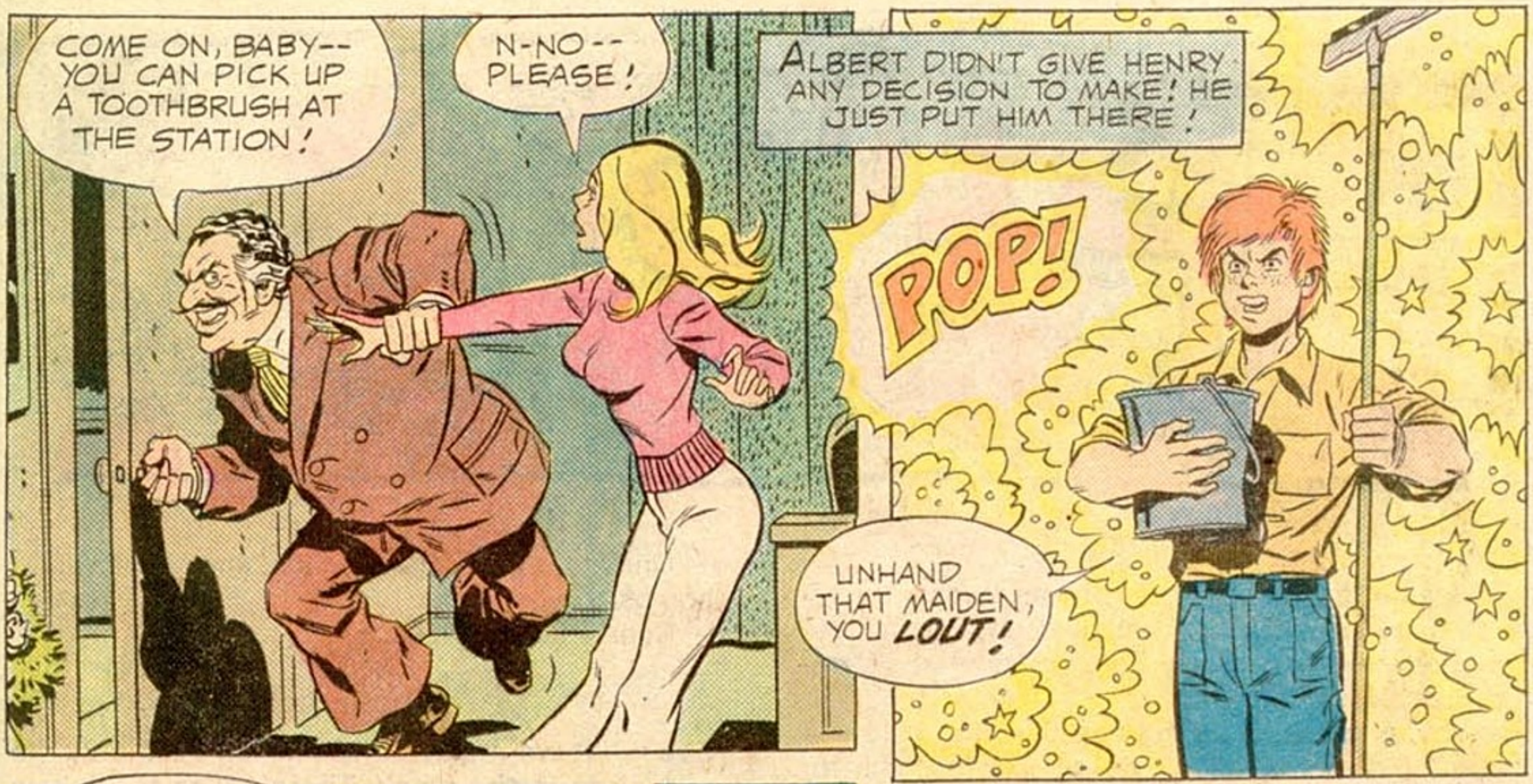

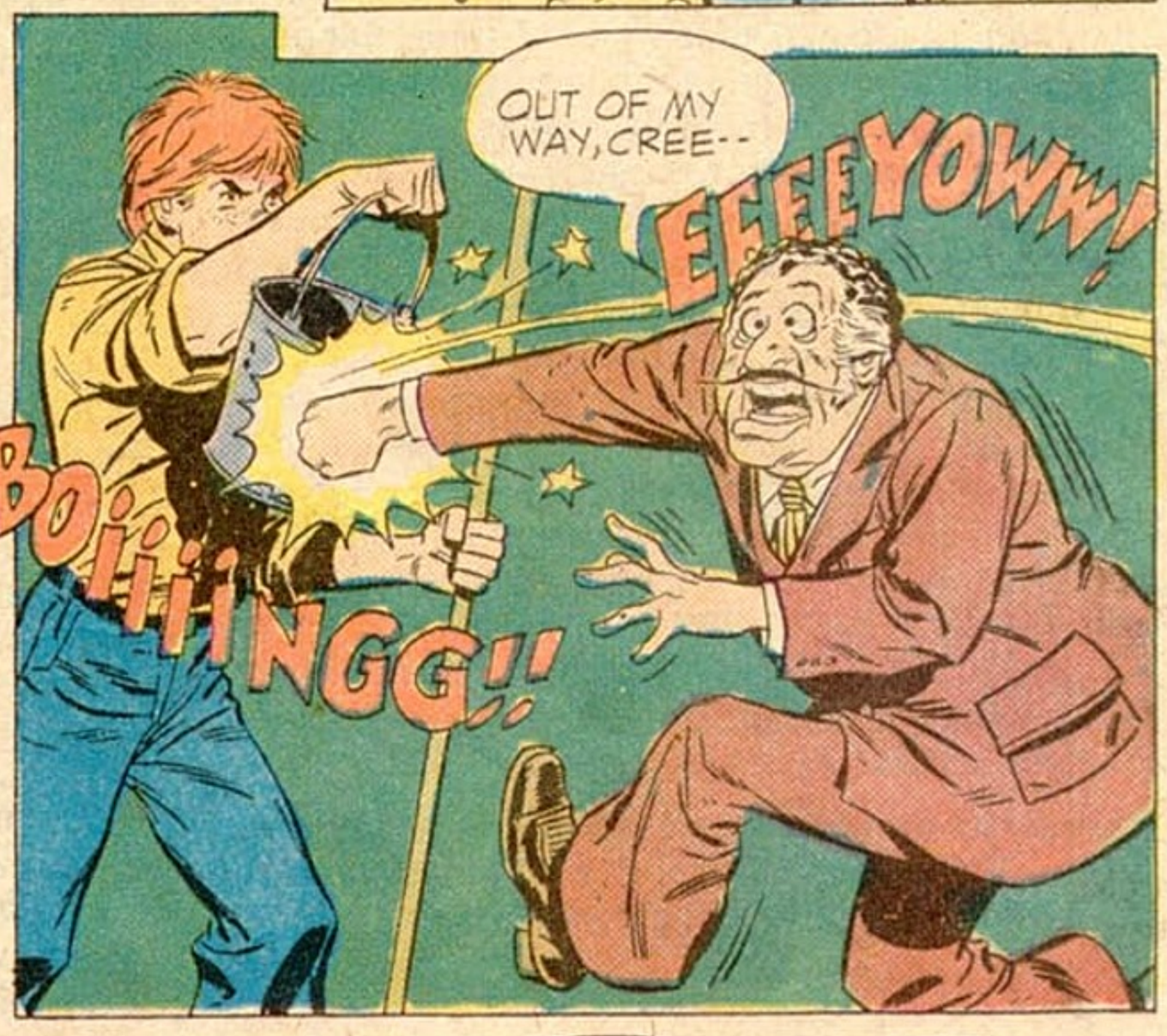

CONTINUED ON 4TH PAGE FOLLOWING.

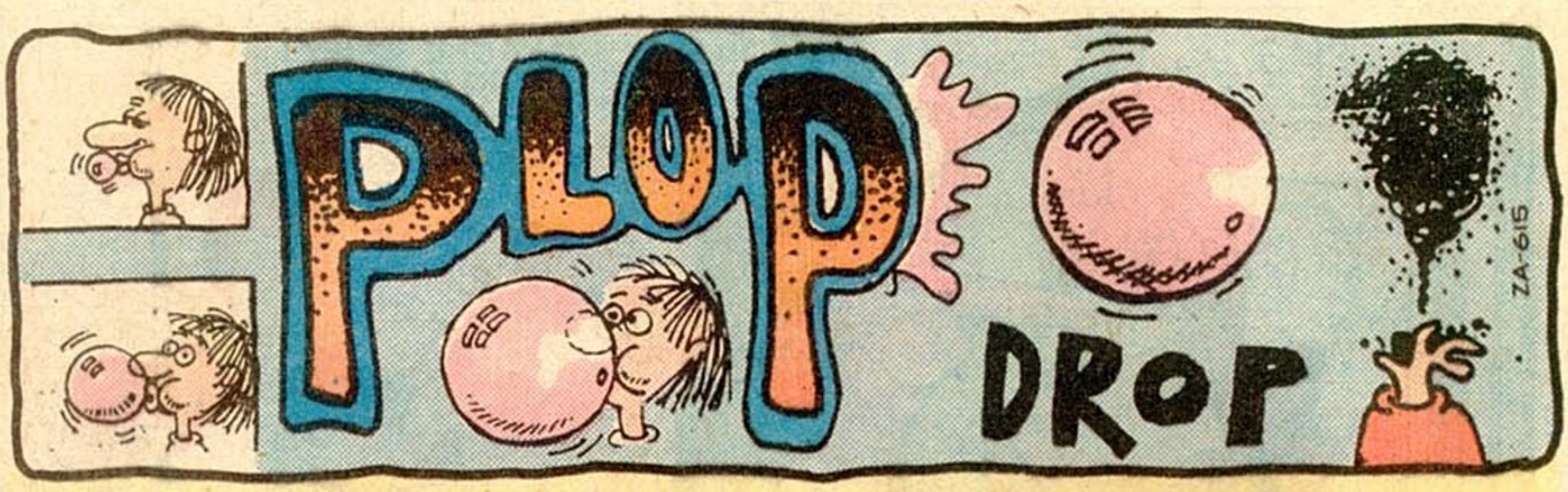

PLOP:

It came to my attention, as I was reading the fifteenth issue of **PLOP**, that over one-fifth of the weirdos who write you letters leave their addresses blank!

Why, you ask, did I tell you this? I'm glad you asked! (After all, I didn't do all this research for nothing.) This could mean one of three things . . . You either (1) write and print letters you have written to yourself. (I've ruled this out because I'm sure you can't write; except possibly in Gargoylion.) (2) Your readers don't know their own addresses (very possible, because anyone who reads your mag must be crazy . . . and sanitariums don't like to publish their addresses). (3) But probably your "pet" gargoyle threatens to devour anyone who writes and leaves his address.

After rereading your first fifteen issues, I get the feeling Andrew Timmons (a letter from issue Number 5) shouldn't have corrected himself when he addressed you as "**FLOP**" instead of **PLOP**!

Kingsley E. Kelley

(After what I theorized, do you really expect me to give you my address!?!)

Your letter makes a lot of sense, but it leaves out a few of the possibilities. For instance, take the case of our next cracked correspondant:

* * * * *

Sirs,

You have printed two (2) letters from a Mr. James Stoll in your letter column. One, the first, was printed in your 4th issue, and the second was printed in the 16th issue.

I am James Stoll. I was the one who sent those letters. Now, I am very patient with people who goof up all the time and make idiots of themselves, and thusly I can be patient with the likes of you.

However, I am not dealing with the likes of you, I am dealing with YOU, so I do not feel the need nor the urge to be patient with you, and therefore . . .

YOU BUNGLING IMBECILIC FOOLS! CAN'T YOU DO ANYTHING RIGHT!?! IF THERE'S ANYONE THERE WHO CAN READ, YOU'D REALIZE I'M FROM KENTUCKY!! NOT CONNECTICUT, YOU IDIOTS!! I'VE NEVER BEEN TO CONNECTICUT!! DUMMIES!! IMBECILES!! AND WHERE DO YOU GET OFF SAYING MY FIRST LETTER WAS CRUMMY?? OH, YOU DIDN'T SAY IT RIGHT OUT, BUT I CAN READ BETWEEN THE LINES!!! FOOLS!!! IDIOTS!!!

One more goof regarding me, and I shall wire H-bombs to your typewriters.

Connecticut, indeed.

Disrespectfully,
James Stoll, Derby, Kentucky

See what we mean—and this isn't the only other weirdo in the stack. There's also the following case of an unsigned message from a person with a passion for secrecy!

* * * * *

QUICK! Eat this coded message!*

jsye erajf 85fmd 384r3 7 6e.y49 r 937nejej mo 5 t9, 3999d eekre ejwowl;e euwie eyehn3eyeujewk djd dhn hwwuwi djm kdiisks, ske, d, d,dleiei,emeeenei ndr udn dhdteby dh shndmdk dj djjdnl;sdj sjd k bgvd kgb7 5 i7 iugb 5bmitfn 8 tgnfy6h nijh.

Don't forget to memorize it first!

*Contains vitamins A, C, Niacin, Riboflavin, and Thiamine. Also contains calcium propionate to prevent spoilage.

* * * * *

By now we're sure you're convinced you've plumbed the deepest depths of the address controversy, so being the multi-faced fools that we are, we'd like to present still another side of the problem!

* * * * *

Dear Ploppers,

Did you know that you've NEVER printed a letter from Chattanooga, Tennessee? As representative for **PLOP** in Chattanooga I demand that you print this letter!

John Dietzen, Chattanooga, Tennessee

John, did you ever consider that you might be the only person living in Chattanooga who could actually write a letter? (Or who would waste his magnificent talent writing to us?)

* * * * *

Enough about addresses! Let's just close by saying that you can find us here every two months at: PLOP DROP, National Periodical Publications, 75 Rockefeller Plaza, New York, New York 10019, and that we don't really care WHERE you are—as long as you meet us here in time for next issue!

BATMAN AND THE CAPTIVE COMMISSIONER

COMMISSIONER GORDON HAS BEEN CAPTURED BY THE 3 SVENGALI BROTHERS, UNDERWORLD FIGURES. WITHOUT ITS COMMISSIONER, *GOTHAM CITY* IS IN *TOTAL CHAOS*.

ROBIN, UNTIL COMMISSIONER GORDON IS FREED, THIS CITY IS IN TROUBLE.

NOT JUST TROUBLE, *BATMAN*, *REAL, DEEP, BIG* TROUBLE!

YOU TWO GUYS GOTTA MAKE A DEAL WITH *THE BATMAN*. EITHER WE RUN THIS TOWN, OR NOBODY'LL EVER SEE THE COMMISSIONER AGAIN.

WE'LL "PERSUADE" *THE BATMAN*...

...TO "TALK THINGS OVER."

DON'T TRY NUTHIN, *BATMAN*! THIS CAR IS COMPUTERIZED TO TAKE YOU TO OUR HIDEOUT, NO MATTER *WHAT* YOU DO!

IN THAT CASE, LET'S ENJOY SOME SNACKS!

HEY! THIS IS TERRIFIC! *HOSTESS FRUIT PIES!* I'LL TAKE CHERRY!

APPLE FOR ME!

BATMAN, YOU'RE O.K. THIS HAS **REAL FRUIT FILLING**.

AND A **TENDER** CRUST YOU WOULDN'T BELIEVE!

THEM DUMB BROTHERS OF MINE LET ME DOWN. LEMME OUTA HERE...

UHH

BOFF

LET'S SAY I HAD A LITTLE BIT OF HELP FROM *HOSTESS*!

BATMAN, YOU'VE DONE IT AGAIN!

GLAD YOU ENJOYED *HOSTESS FRUIT PIES!*

AND AS EVERYONE KNOWS...

... A LITTLE NAP AFTER A MEAL HELPS!

THWACK

THOCK

YOU GET A BIG DELIGHT IN EVERY BITE OF ***HOSTESS® FRUIT PIES***

® Hostess is a registered trademark of ITT Continental Baking Company

THE GREATEST HEROES OF the GOLDEN AGE of COMICS--

IN THE ALL-NEW

ALL STAR Comics

ON SALE THIS MONTH!

BLACKHAWK IS BACK!

GERRY CONWAY, STEVE SKEATES & GEORGE EVANS PRESENT THE RETURN OF THE WORLD'S GREATEST FIGHTING TEAM!

IN TWO QUICK STEPS, HENRY WAS AT THE WINDOW, ALL ACTION--NO INDECISION!

BRRRRRP!

OOOO! HA-HA-HA! I CAN'T STAND IT! HA-HA-HA!

IT'LL COST ME MY JOB--

--BUT WHO CARES?

HA HA HA! YOU'RE A TIGER! A BULL! A--

--HUMAN WHIRLWIND!

B--BUT WHERE IS HE--?

I MUST FIND HIM!

HA-HA-HA! I DID IT! I MADE A DECISION! HA-HA-HA!

PLEASE, HENRY--JUST BEFORE--UHH--THE END--DON'T LAUGH! **SCREAM!** IT'S BETTER FOR THE IMAGE!

THUS, AT THE ULTIMATE MOMENT...

EEEEAAAAAAAGGHHH!!

ELAINE WAS TOO INVOLVED WITH HER QUEST TO NOTICE THE CROWD OUTSIDE THE BUILDING...

BOY--DID YOU SEE HIS FACE BEFORE HE HIT?

WHAT A MESS!

WHAT A WAY TO GO!

LEMME SEE!

UCHH!

I THINK I'M GONNA BE SICK!

HE'S SOMEWHERE OUT THERE WITH HIS PAIL AND SQUEEGEE! THE MAN OF MY DREAMS! I MUST FIND HIM!

THE END

DEVILISH PLOPS

TTP TURBO TOWER OF POWER T.M.

HA! MY TEE-TEE POWER DID A HEADSTAND LEAP YOU'LL NEVER BEAT!

WILD RIDERS

COMPETITION SET T.M.

TTP TURBO TOWER OF POWER

TEE TEE POWER

WOW! YOU GOT 12 FEET!

I CAN MAKE FLYIN' FREDDIE T.M. BEAT THAT BACKWARDS

PUMP THE TOWER HEAR THE JET-LIKE WHINE AS AIR SPINS TURBINE-LIKE POWER WHEEL FASTER AND FASTER!

LET 'ER RIP!

ZOOM

WOW! A MID-AIR FLIP!

15 FEET! AND A BACKWARD WHEELIE MAN-- I WIN!

15 FT.

SET INCLUDES: 1 TURBO TOWER OF POWER-- 1 TEE-TEE POWER AND CYCLE -- 1 FLYIN' FREDDIE AND CYCLE-- 1 LONG DISTANCE JUMP RAMP-- 1 (15FT.) TAPE MEASURE-- 4 PYLONS AND DECALS READY FOR PLAY (NO BATTERIES NEEDED)

Kenner®

TTP WILD RIDERS COMPETITION SET

© GENERAL MILLS FUN GROUP, INC., 1975.

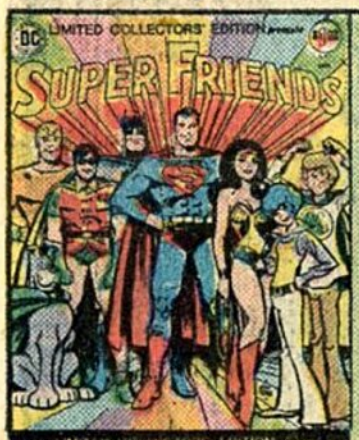

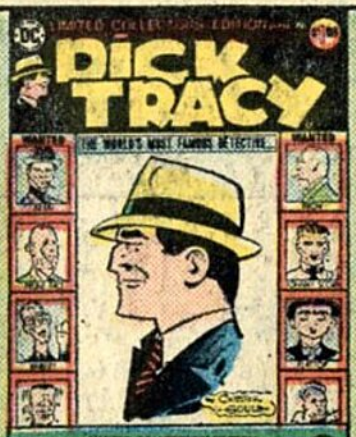

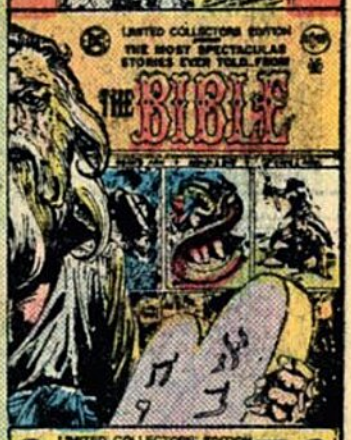

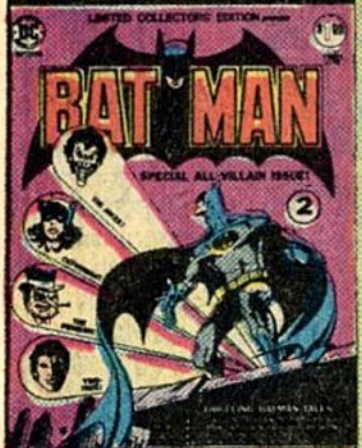

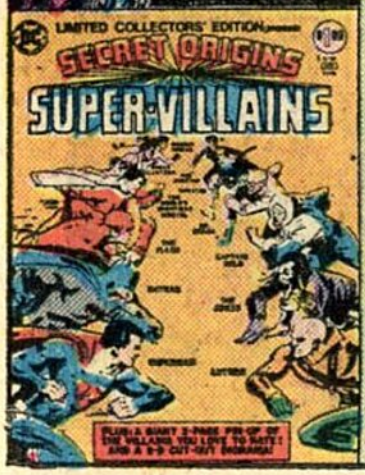

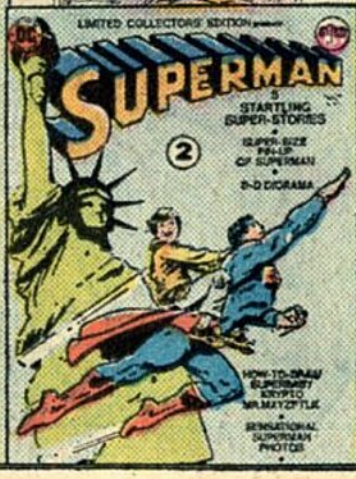

NATIONAL PERIODICAL PUB., INC. P.O. BOX 116
RADIO CITY STATION, NEW YORK, N.Y. 10019
Please send the following magazines to me.

	CHECK HERE		CHECK HERE
SUPER-FRIENDS C-41 Collectors' Edition		BATMAN #1 F-5 Famous 1st Edition	
DICK TRACY C-40 Collectors' Edition		GHOSTS C-32 Collectors' Edition	
BATMAN Collect SOLD OUT		RUDOLPH C-33 Collectors' Edition	
DETECTIVE C-28 Famous 1st Edition		CHRISTMAS WITH THE SUPER-HEROES C-34	
SHAZAM C-27 Collectors' Edition (1)		SHAZAM C-35 Collectors' Edition (2)	
SENSATION #1 C-30 Famous 1st Edition		WONDER WOMAN F-6 Famous 1st Edition	
TARZAN C-29 Collectors' Edition		ALL STAR F-7 Famous 1st Edition	
WHIZ #1 F-4 Famous 1st Edition		THE BIBLE C-36 Collectors' Edition	
FLASH F-8 Famous 1st Edition		SUPER-VILLIANS C-39 Collectors' Edition	
SUPERMAN C-38 Collectors' Edition (2)		BATMAN C-37 Collectors' Edition (2)	

$1.50 each (1.00 & 50c for postage and handling)

I am enclosing $..... (Check or money order only)

PRINT CLEARLY

NAME .....

ADDRESS .....

CITY ..... STATE ..... ZIP .....

A SUPER-SPECIAL Holiday Treat

THE LINE OF DC SUPER-STARS

RUDOLPH FLIES YOUR WAY WITH BRAND NEW STORIES *and* ART BY THE ONE AND ONLY SHELDON MAYER

PLUS A SPECIAL FUN SECTION *and* DIORAMA!

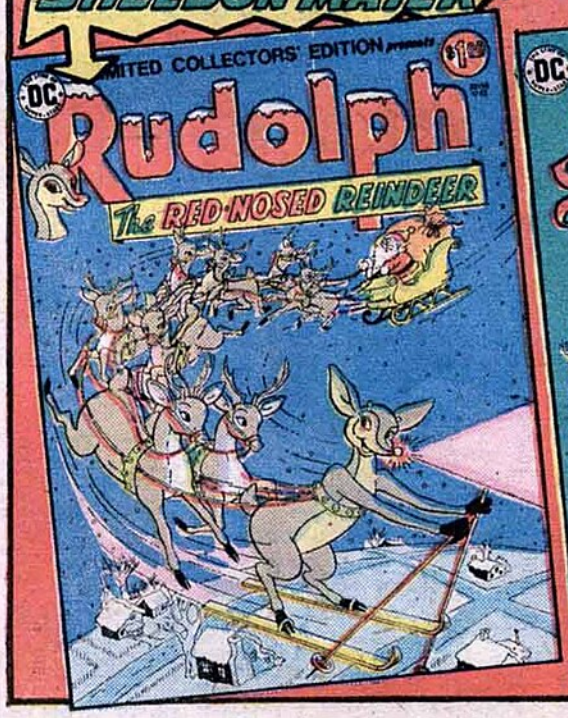

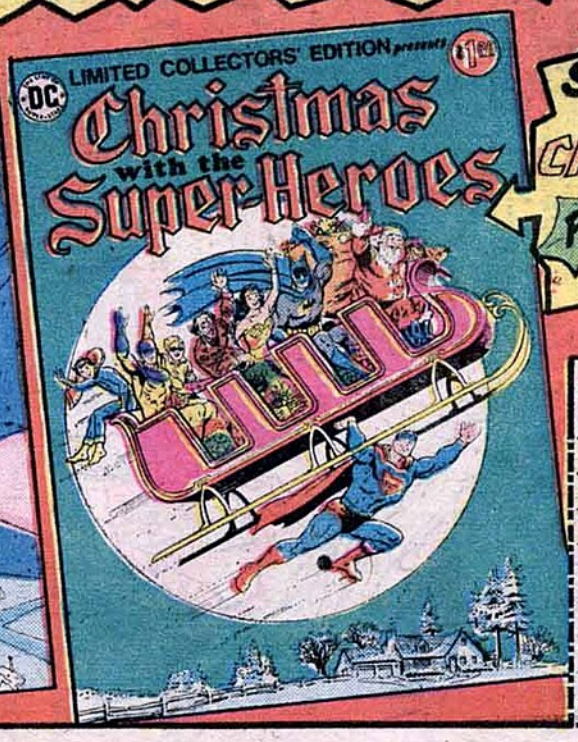

ANOTHER SUPER-COLLECTION OF UNUSUAL CHRISTMAS STORIES

PLUS
* Greeting Cards
* Puzzles
* Sing Along

NATIONAL PERIODICAL PUB., INC. P.O. BOX 116
RADIO CITY STATION, NEW YORK, N.Y. 10019

Please send the following magazines to me. CHECK HERE

RUDOLPH Collectors' Edition	$1.50 ($1.00 & 50c for postage and handling)	
CHRISTMAS WITH THE SUPER-HEROES	$1.50 ($1.00 & 50c for postage and handling)	
RUDOLPH & CHRISTMAS WITH SUPER-HEROES	$3.00 ($2.00 & $1.00 for postage and handling)	

I am enclosing $..... (Check or money order only)

PRINT CLEARLY

NAME .....

ADDRESS .....

CITY ..... STATE ..... ZIP .....

NOW, LET US TAKE A STEP BACK IN TIME TO THE LATE 1940s. THE TRUCK DRIVER AND THE BUSINESS EXECUTIVE WAITED PATIENTLY FOR THEIR FRIEND, THE POLICEMAN, TO SHOW UP. YET, WHAT COULD THREE SUCH DISSIMILAR PEOPLE HAVE IN COMMON? STICK AROUND AND FIND OUT!
DANGER
THE ULTIMATE WEAPON!
ART: FRANK THORNE STORY IDEA: MICHAEL J. PELLOWSKI SCRIPT: STEVE SKEATES
YOU'RE LATE!
SORRY! I WAS PUT ON EXTRA DUTY!
NEVER MIND THAT! LET US ASSUME...
...OUR NORMAL...
FEEEE
BLUB BLUB
GURP
SSSSSSSS
...IDENTITIES!
WE HAVE DONE OUR JOB WELL HERE...OUR INFORMATION HAS RESULTED IN THE COMPLETION OF THE ULTIMATE WEAPON NECESSARY TO OVERCOME THIS HUMAN RACE...
"...THIS WEAPON WILL DESTROY ALL THE GREAT MINDS, ALL THE INTELLECTS...

"THE MASSES WILL WANT TO ESCAPE OUR WEAPON, BUT WILL BE ADDICTED TO IT..."
APPLIANCE
7721

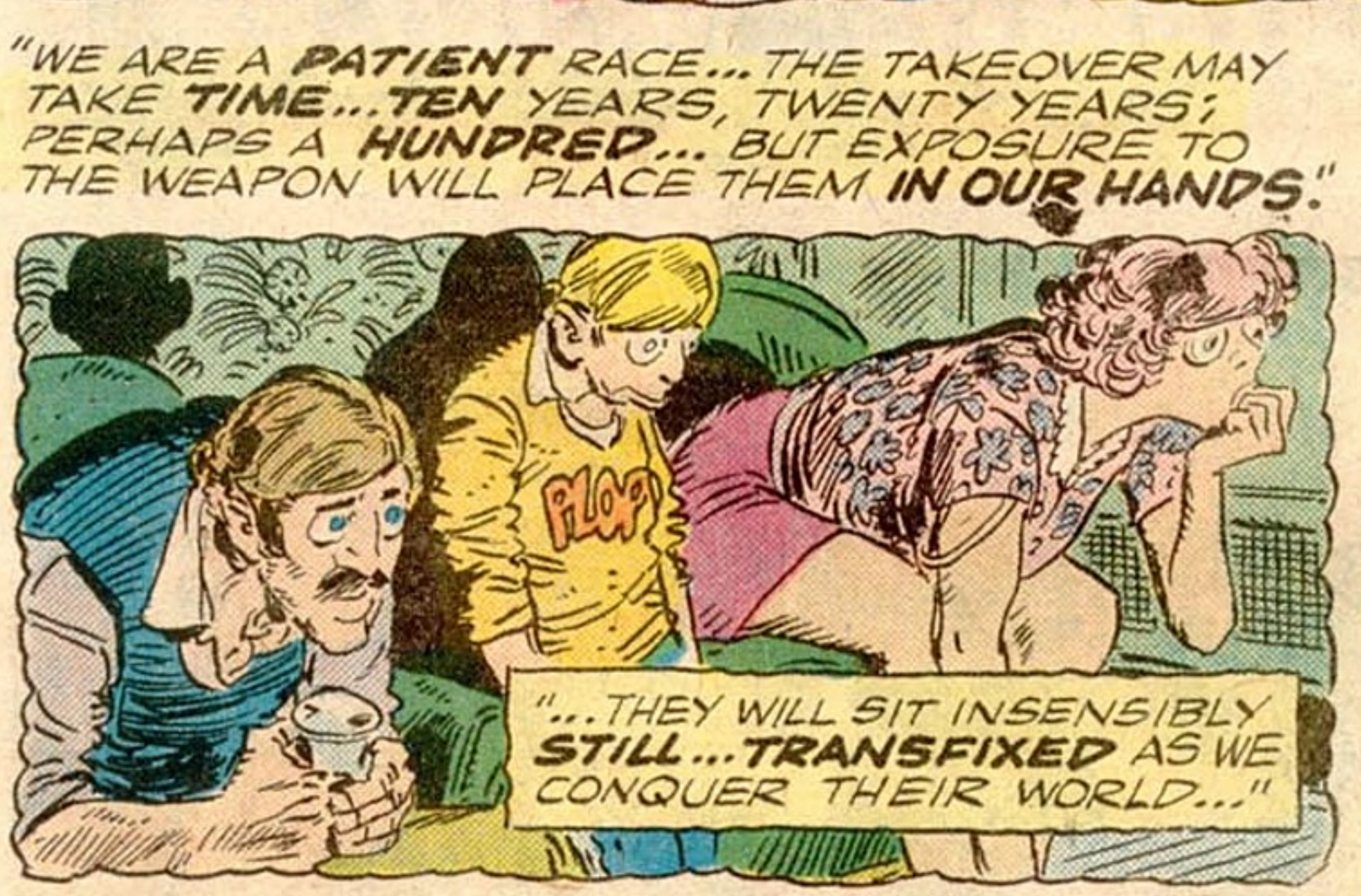
"WE ARE A PATIENT RACE... THE TAKEOVER MAY TAKE TIME... TEN YEARS, TWENTY YEARS; PERHAPS A HUNDRED... BUT EXPOSURE TO THE WEAPON WILL PLACE THEM IN OUR HANDS."
PLOP!
"...THEY WILL SIT INSENSIBLY STILL... TRANSFIXED AS WE CONQUER THEIR WORLD..."

THEY WILL BECOME LAZY, FAT PIGS FOR THE SLAUGHTER...
NO LEADERSHIP... NO INGENUITY... NO RESOURCEFULNESS... JUST PUPPETS OF OUR ULTIMATE WEAPON...

WHAT DO WE HAVE TO DO WITH THE WEAPON TO MAKE IT WORK?
WE LEAVE IT HERE!

OUR JOB IS DONE... WE RETURN TO OUR WORLD AND ALLOW A HUMAN TO FIND AND REPRODUCE OUR WEAPON... WE JUST WAIT...

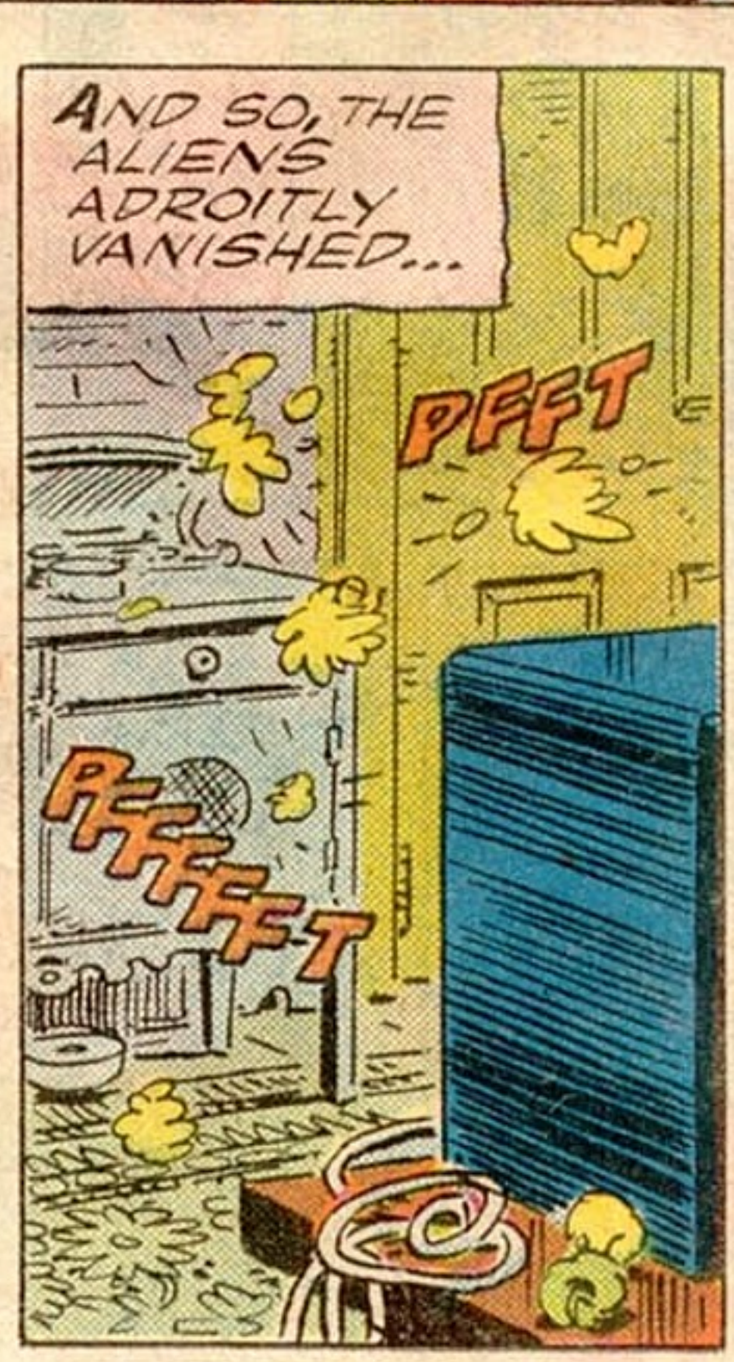
AND SO, THE ALIENS ADROITLY VANISHED...
PFFT
PFFFFFT

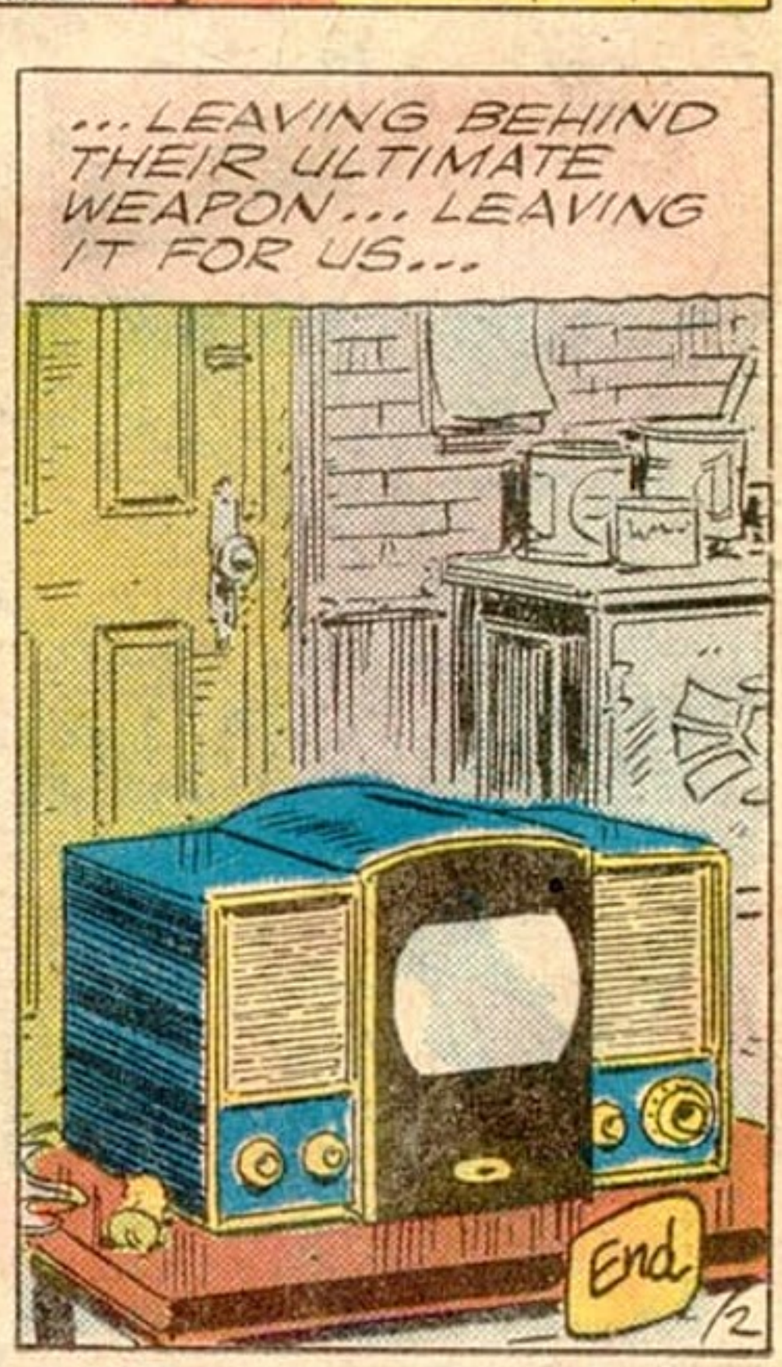
...LEAVING BEHIND THEIR ULTIMATE WEAPON... LEAVING IT FOR US...
End

MATCHBOX
DIECAST METAL
Super 6
No. 36 Formula 5000
No. 8 DeTomaso Pantera
No. 5 Seafire
6 Great New "MATCHBOX" vehicles to add to your collection!
No. 5 Seafire—an official class racing Hydro with a chrome Ford injector mill & full color flame decals.
No. 8 DeTomaso Pantera—a luxury European sports car with Rallye decals and wide race tires.
No. 14 Mini-Ha-Ha—a comical red racing mini with chrome airplane engine and quad pipes.
No. 20 Police Patrol—(with Rolamatic action) a four-wheel blazer type Patrol car with operating gum ball signal, just give it a push and the emergency signal rotates.
No. 22 Blaze Buster—a modern new super pumper with operating ladder and twin emergency beacons.
No. 36 Formula 5000—replica of the new Formula race cars with chrome supercharged mill, racing spoiler, race tires and decals.
PLUS—all feature Superfast wheels! Look for these new "MATCHBOX" cars in your local hobby or toy store.
GET ALL 6 TODAY!!!!!
FIRE
No. 22 Blaze Buster
No. 14 Mini-Ha-Ha
HEY KIDS!
ONLY $1.50 PER MEMBER!
JOIN THE OFFICIAL "MATCHBOX" COLLECTORS CLUB
YOU GET ALL THIS!
Official "MATCHBOX" Membership Certificate, Membership Card, Club Button, 44-page Club Handbook, yearly full color Collectors Catalog and Official Drivers License.
PLUS! Four official quarterly Collectors Club Newsletters which are chock full of contests & prizes, free offers, car pals, photo section and best of all—the latest news on "MATCHBOX", King Size, and all your favorite "MATCHBOX" products.
POLICE
No. 20 Police Patrol
Lesney Products Corp., 141 W. Commercial Ave., Moonachie, N.J. 07074
JOIN NOW!
Clip this coupon out, fill it out and send with $1.50 to:
"MATCHBOX" Collectors Club
P.O. Box 233
Dept. 10
Woodridge, New Jersey 07075
Name
Address
City
State
Zip

BIG JIM SEARCHED THE WORLD FOR A CRACK TEAM OF SPECIALISTS TO PROTECT FREEDOM AND FIGHT CRIME. HE FOUND 3 TOUGH, MENACING MEN OF ACTION TO FORM BIG JIM'S P.A.C.K.

NOTHING CAN STOP THE SMASHING ASSAULT OF

BIG JIM'S™ P.A.C.K.™

PROFESSIONAL AGENTS / CRIME KILLERS

MY STUNNER ARROWS WILL GIVE 'EM A FEW TIPS THEY WON'T FORGET.

MY DEADLY STEEL HAND WILL MAKE SURE THE LAST THING THEY SEE IS MY DRAGON TATTOO!

I'LL WHIP 'EM INTO SHAPE BEFORE THEY CAN COUNT THE BOOMERANGS IN MY BANDOLIER!

P.A.C.K. MEMBERS! I CAN'T PROMISE ANYONE WILL COME OUT OF THIS MISSION ALIVE!

WARPATH™
The Silent Stalker. He aims his silver bow and fires stunner arrows. He also sends coded messages to all P.A.C.K. members.

DR. STEEL™
The Enforcer. He's the mysterious strongman with the gleaming steel hand and that strange tattoo.

THE WHIP™
Weapons Specialist. With his bullwhip, bolo, boomerangs and shinai stick, he's fully armed to take on any and all danger.

BIG JIM®
He's the brains behind this explosive outfit. His wrist-radio communicator calls P.A.C.K. alerts and the quick draw sidearm keeps trouble at bay.

BIG JIM'S™ P.A.C.K.™ HEADQUARTERS is at your local toy and hobby stores.

Each figure sold separately.

©MATTEL, INC. 1978

MATTEL

WRITE RIGHT NOW!

Write advertisers direct. For information about this page write S. Schwarz & Co. 355 LEXINGTON AVE. N.Y. N.Y. 10017

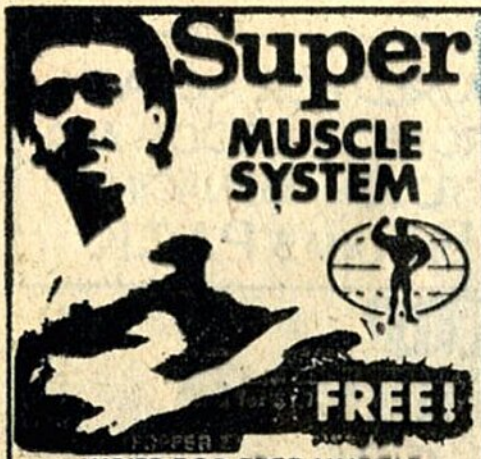

WRITE FOR FREE MUSCLE INFORMATION TODAY!
Send name and age to
UNIVERSAL, INC.
Box 485 E., Dearborn, MI 48121

The Only Complete
SPECIAL INVESTIGATOR KIT

Also FREE Badge Flasher with each kit!

Badge • Carrying Case • Special I.D. Card • Badge Flasher
Not for sale to N.Y.S. residents

$3.95 Plus 35¢ Post.

Choice of SPECIAL POLICE • PRIVATE DETECTIVE • SPECIAL INVESTIGATOR

Plus FREE Booklet "How To Detect & Solve Crimes" by A Leading Authority

Best Buy Around! Professional type complete kit. Genuinely styled heavy silver badge, leatherette case, authentic I.D. Card, Badge Flasher. Used by private and special investigators everywhere. BIG 3 Dept. NC-101 150 Nassau St. N.Y., N.Y. 10038

WE'LL PAY $300.00 FOR THIS DIME

Are you spending pocket change worth hundreds of dollars? Send $1 for illustrated U.S. coin catalogue of hundreds of coins WE WANT TO BUY that are scarce and rare! Just identify the valuable ones with our catalog ($1) and send them to us..
CENTRE COIN CO. Dept. NC
Box I, Sherman Oaks, Cal. 91413

---

32 CARTOON LESSONS

FUN-PACKED MONEYMAKING KIT
Many "EXTRAS": Pyramid Idea Creator • Head Positioner • Gag Cartoon Maker
And MORE!! Only $2.00 – Order Today!
ABC ART, Box 89-N, Woodmere, N.Y. 11598

CLICK-CLACKS?

Before, it was CLICK-CLACKS. Now, its TRICKY WILLIE (t.m.) the perfectly SAFE substitute for the clackers.

- —Same action as the clackers
- —SAFE, the soft plastic balls only seem to collide
- —Exciting whistling sound
- —Year-round, indoor-outdoor fun

Get TRICKY WILLIE (patents pending) only $1.65 plus 35¢ shipping.
PEP ENTERPRISES
21 St. James Place, Dept 7J
Brooklyn, N.Y. 11205

FREE COMICS

Send 25¢ for our catalog and receive a FREE comic with any order of $5.00 or more. We have 1000's in stock and promise low prices and service within 24 hrs. Estell Comics 3244 Mobley St., San Diego, Ca. 92123

COMIC BOOKS FOR SALE

250,000 in stock. The complete Marvel & DC Groups from 1935-1975. Also Original Art, Pulps, Toys, Doc Savage, Walt Disney Pubs., Movie items etc. from 1900-1975. We also buy. Send selling list with prices.
GIANT CATALOG 60¢
HOWARD D. ROGOFSKY
P.O. Box 1102-Flushing, N.Y. 11354

BE TALLER

Stand 2-6 inches TALLER in a few weeks. GUARANTEED. All ages. No gimmicks. Send 35¢ for information to Tall Up, Box 16037 NR St. Bern. Sta., Cincinnati, Ohio 45217.

X-RAY SPEX!

- *See bones thru skin!*
- *See thru clothing!*
- *Fantastic illusion!*

$1

ASTOUND YOUR FRIENDS WITH X-RAY VISION
BIG 3 • 150 Nassau St. Dept. NC-10X N.Y. 10038

WRITE TO ADVERTISERS DIRECT, BUT FOR INFORMATION ABOUT THIS PAGE, WRITE

SANFORD SCHWARZ & CO.
355 LEXINGTON AVE.
N.Y., N.Y. 10017

COMIC BOOKS FOR SALE

1940 to 1975
over 100,000 in stock
35c for complete list
Robert Bell, Box 18
Hauppauge, N.Y. 11787

The Fastest Comb in Town

NEW! Pops lightning fast unbreakable nylon. Red, Blue, Green or Yellow Case. $2.00 value. Only $1.00 each or 2 for $1.75. Send money order only to:
POPPER ENTERPRISE
215 East 26th Street, Erie, Pennsylvania 16504

BE A MAGICIAN! THOUSANDS OF MAGIC TRICKS

World's largest & best selection of magic and jokes. Have LOADS OF FUN fooling your friends! NEW SUPER GIANT CATALOG 50¢
ABRACADABRA MAGIC SHOP
200 B HAMILTON • RAHWAY, N.J. 07065

---

25 LIVE SEAHORSES $2.98

Kit has two mated pairs of freshly caught sea horses, including ONE PREGNANT MALE, who will give birth to as many as 25 babies. Marine salt, food and instructions included plus a live marine snail. Above kit with custom aquarium, sea horse tree, seashells, coral and silica sand $4.98
LARGE DELUXE AQUARIUM AND ALL ABOVE ACCESSORIES WITH 5 MATED PAIRS OF SEA HORSES (2 PREGNANT MALES—OVER 50 SEA HORSES) $10.95
All kits sent pod. Via Air Mail. Live Delivery Guaranteed
Sea Horses, Dept. $11.75 Box 342046, Coral Gables, Fl. 33134

U.S. COIN-FILLED BARREL

We bought this barrel from an old-time collector... and can't spare months cataloging and pricing thousands of coins... so out they go... mixed 'grab-bag' style. You'll find old-type nickels, dimes, early Lincolns & Indians, etc. 32 page catalog included with order, otherwise 50¢.

CENTRE COIN CO., BOX 1
Dept. 18, Sherman Oaks, Calif. 91413

KARATE

JUDO-SAVATE
JIU-JITSU

THE GREATEST SELF-DEFENSE SYSTEM KNOWN TO MAN!

Learn-At-Home-Course reveals hundreds of deadly self-defense secrets, which will enable you to protect yourself from any attacker! Easy to learn!
FREE!
FREE COLORFUL BROCHURE
Send 25¢ to cover postage and handling costs.
Send to: **UNIVERSAL, Dept. S**
BOX 39303 DETROIT, MICHIGAN 48239

BEST BY MAIL

Rates: Write Box 5, Sarasota, Fl. 33578

BE A Magician! Beginners magic book, plus catalog only $1. House of 1000 Mysteries, Dept. SSC, Box 5007, Ft. Lauderdale, Fla. 33310

COMICS, back issues. Information rush $1.00 refundable. Back issues, 313-G Bank St., Ottawa, Canada

EARN immediately stuffing envelopes. $25.00 hundred. Rush stamped addressed envelope. United, 3838½NM Van Dyke, San Diego, Ca. 92105

VOICE imitations! Imitate anyone's voice automatically! Methods $2. Guaranteed! Voices, Box 255, Levittown, Pa. 19059

FREE COMIC CATALOGS

SEND NOW FOR OUR BIG BUYING AND SELLING LISTS.
RICHARD ALF, BOX 20622-D, SAN DIEGO, CALIFORNIA 92120

POVERTY IN THE CITY... AND WALTER BALOU IS EVEN NOW PURSUING HIS FAVORITE PASTIME--WATCHING A ROACH RACE ACROSS THE FLOOR...
HEH! HE AIN'T GETTIN' VERY FAR...

NOT IF I CAN HELP IT!
HEH-HEH-HEH! THIS IS MORE FUN THAN WATCHING THE WALLPAPER PEEL!

EAT SPRAY, BUG! THIS IS WHERE YOU GET YOURS!
YOU FOOL! THAT'S NOT BUG SPRAY! THAT'S DEODORANT!
OILE
KOF
KOF
KOF
WHADDYA TRYIN' TO DO? KILL ME?

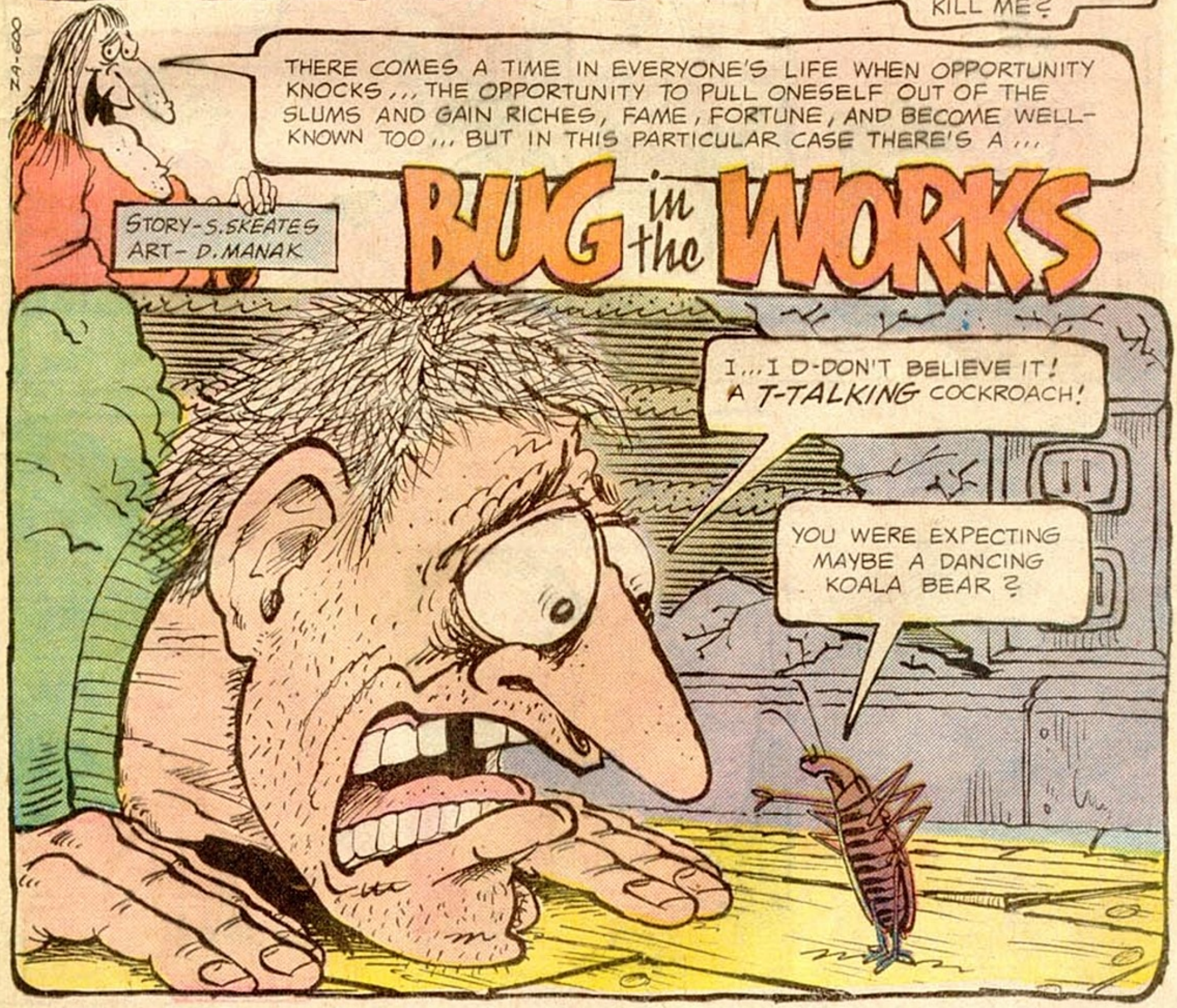
ZA-600
THERE COMES A TIME IN EVERYONE'S LIFE WHEN OPPORTUNITY KNOCKS... THE OPPORTUNITY TO PULL ONESELF OUT OF THE SLUMS AND GAIN RICHES, FAME, FORTUNE, AND BECOME WELL-KNOWN TOO... BUT IN THIS PARTICULAR CASE THERE'S A...
STORY-S.SKEATES
ART-D.MANAK
BUG in the WORKS
I... I D-DON'T BELIEVE IT! A T-TALKING COCKROACH!
YOU WERE EXPECTING MAYBE A DANCING KOALA BEAR?

A TALKING BUG! THIS IS MARVELOUS! FANTASTIC! I CAN SEE IT NOW! I'M GOING TO BECOME RICH!

BUT...BUT...WAIT A MINUTE, MISTER! THERE'S SOMETHING I'VE GOT TO TELL YOU!

ALREADY A PLAN IS FORMULATING IN MY DEVIOUS MIND THROUGH WHICH I CAN MAKE SOME IMMEDIATE SPENDING MONEY!

SHUT UP, BUG! I'LL HANDLE THIS! I KNOW EXACTLY WHAT I'M DOING!

I'VE GOT SOME MONEY SAVED UP IN THIS BANK HERE, AND I'M GOING TO DRAW IT ALL OUT TO COVER A CERTAIN BET I'M GOING TO MAKE WITH MY GULLIBLE FRIEND, BOOTLESS BILL!

LOST NATIONAL BANK

BUT...BUT...

THERE! I WITHDREW ALL MY HARD-EARNED SAVINGS! A WHOLE THREE HUNDRED DOLLARS! AND--

AH HA! THERE'S BOOTLESS BILL NOW!

BUT... BUT...

HI THERE, BILL! I'D LIKE TO INTRODUCE YOU TO MY TALKING COCKROACH! ISN'T HE A BEAUTY, THOUGH?

OH NO YOU DON'T! YOU AIN'T PULLIN' A FAST ONE ON ME! THERE'S NO SUCH THING AS A TALKING COCKROACH!

WANNA BET? I'LL BET YOU THREE HUNDRED DOLLARS I CAN MAKE HIM TALK!

YOU'RE ON!

OKAY, COCKROACH! THIS IS YOUR BIG CHANCE! I'VE GOT YOU IN THE PALM OF MY HAND! NOW, C'MON! TALK! SAY SOMETHING!

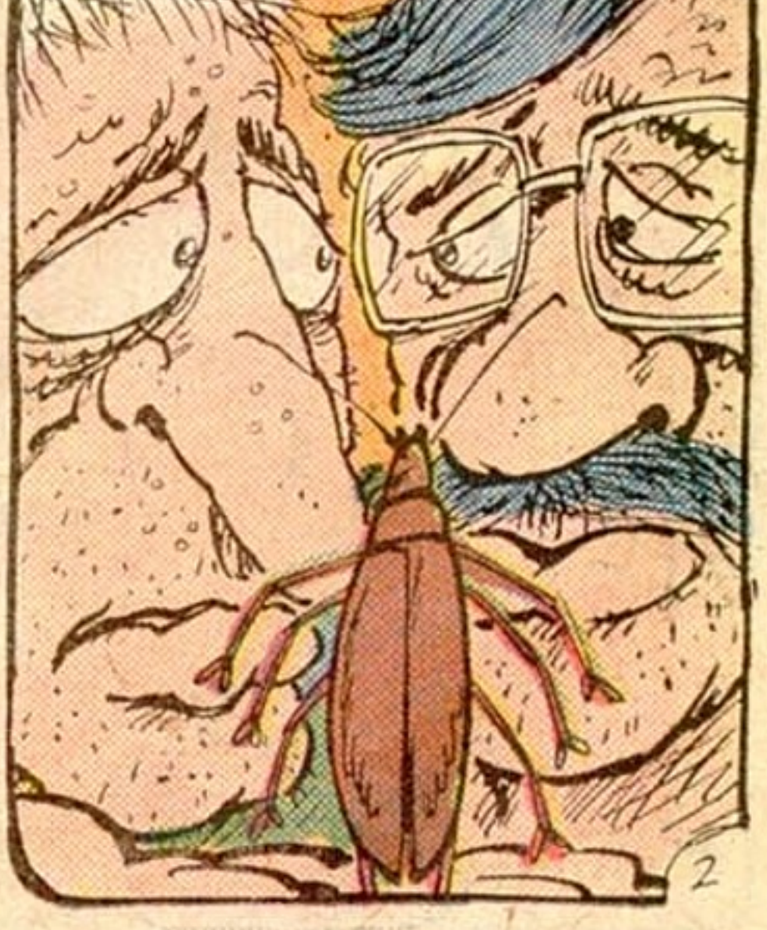

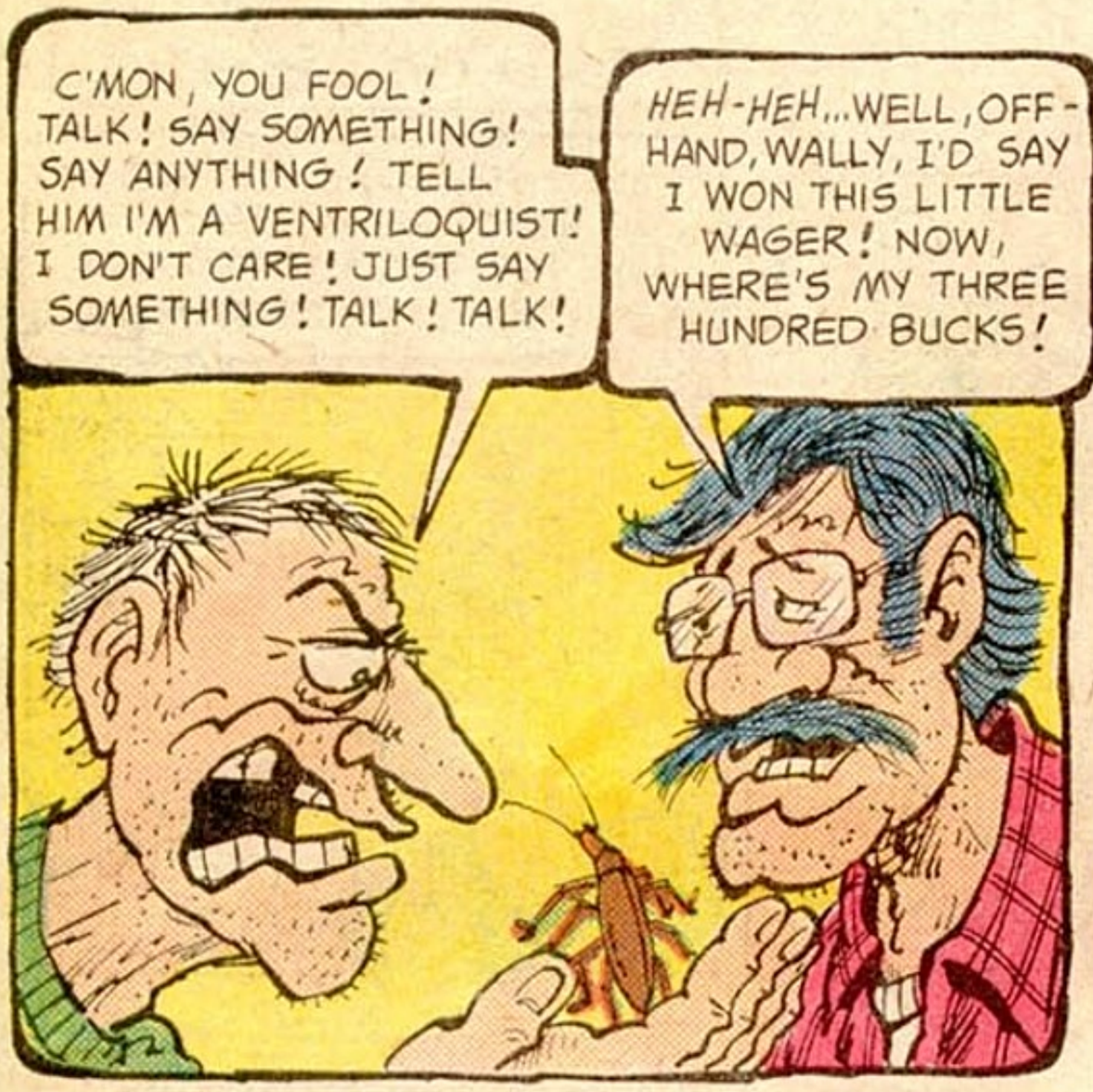
C'MON, YOU FOOL! TALK! SAY SOMETHING! SAY ANYTHING! TELL HIM I'M A VENTRILOQUIST! I DON'T CARE! JUST SAY SOMETHING! TALK! TALK!
HEH-HEH...WELL, OFF-HAND, WALLY, I'D SAY I WON THIS LITTLE WAGER! NOW, WHERE'S MY THREE HUNDRED BUCKS!

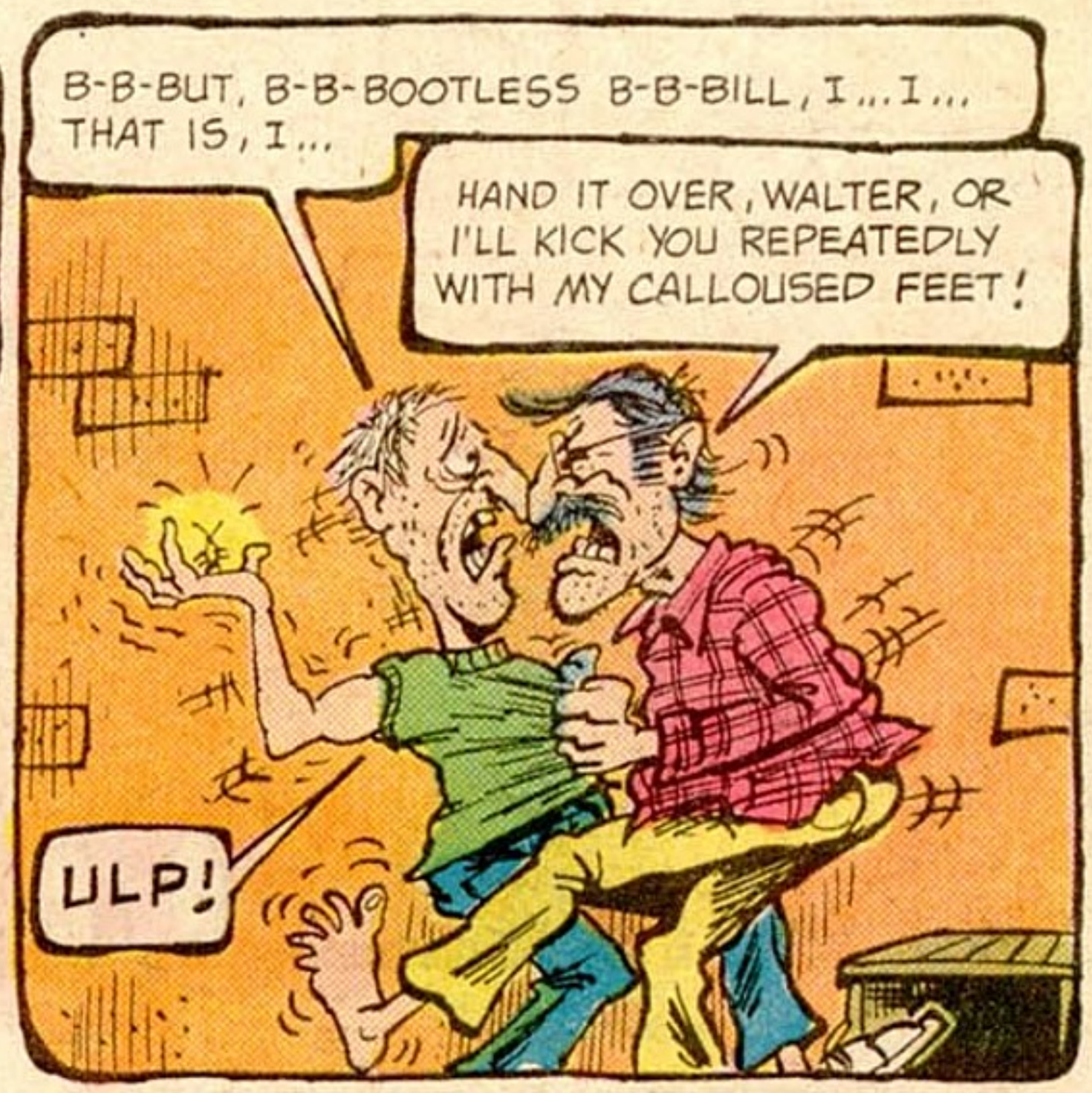
B-B-BUT, B-B-BOOTLESS B-B-BILL, I...I... THAT IS, I...
HAND IT OVER, WALTER, OR I'LL KICK YOU REPEATEDLY WITH MY CALLOUSED FEET!
ULP!

HEH-HEH-HEH!
MY LIFE'S SAVINGS! ÷SOB÷ HE TOOK MY LIFE'S SAVINGS!

GEE, IT'S REALLY TOO BAD HE TOOK ALL YOUR MONEY LIKE THAT! I REALLY FEEL FOR YOU!
WHA-?
SO--NOW YOU DECIDE TO TALK, HUNH??

SO HOWCUM YOU DIDN'T TALK WHILE BILL WAS HERE? HUNH? TELL ME THAT! HOWCUM! HOWCUM??
BUT... BUT THAT WAS WHAT I WAS TRYING TO TELL YOU BEFORE!

I CAN'T TALK WHILE ANYONE ELSE IS AROUND! I CAN ONLY TALK TO YOU!
WHAT?? WHY, THAT'S THE MOST RIDICULOUS THING I'VE EVER HEARD! WHY CAN'T YOU TALK TO ANYONE ELSE?? THAT MAKES ABSOLUTELY NO SENSE IN THE WORLD!!

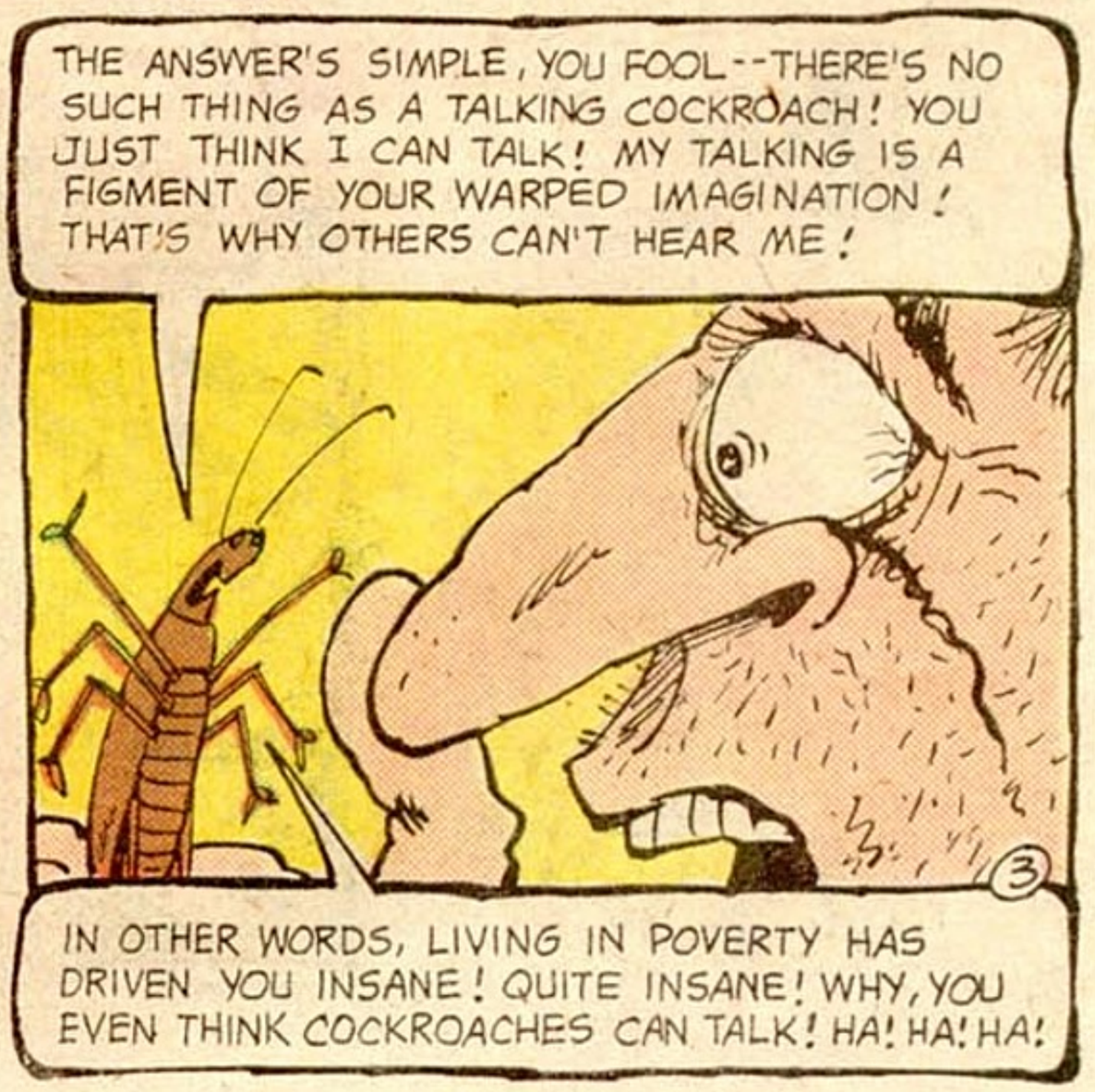
THE ANSWER'S SIMPLE, YOU FOOL--THERE'S NO SUCH THING AS A TALKING COCKROACH! YOU JUST THINK I CAN TALK! MY TALKING IS A FIGMENT OF YOUR WARPED IMAGINATION! THAT'S WHY OTHERS CAN'T HEAR ME!
IN OTHER WORDS, LIVING IN POVERTY HAS DRIVEN YOU INSANE! QUITE INSANE! WHY, YOU EVEN THINK COCKROACHES CAN TALK! HA! HA! HA!

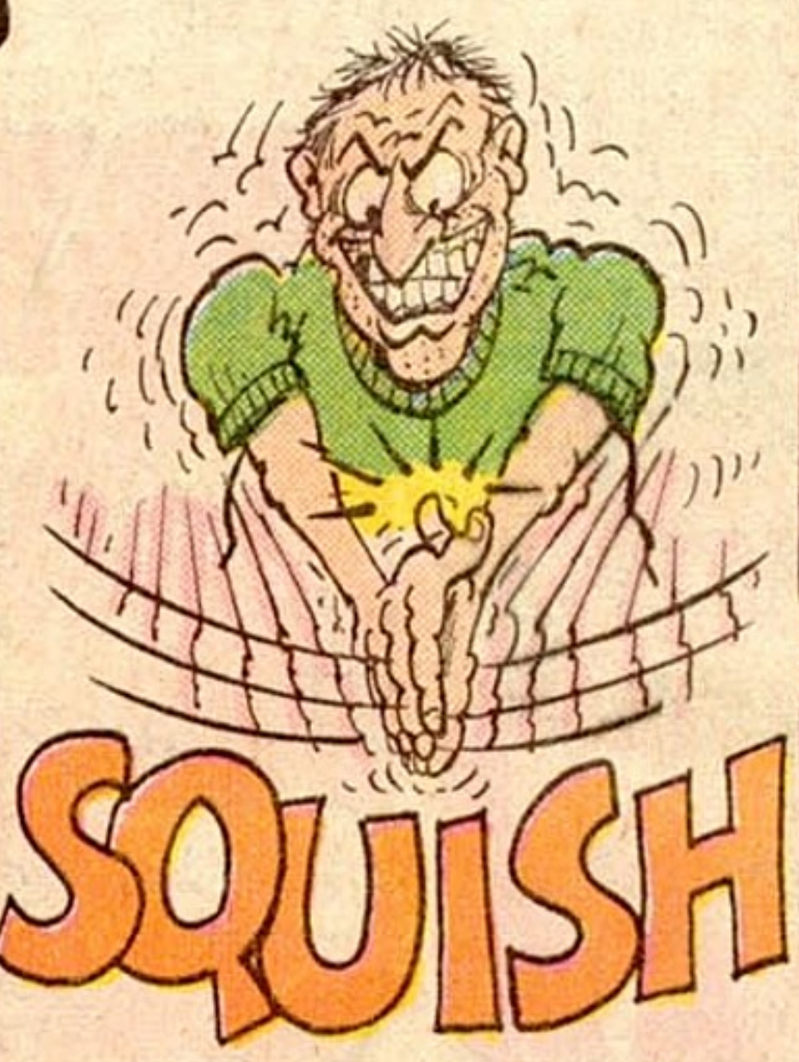

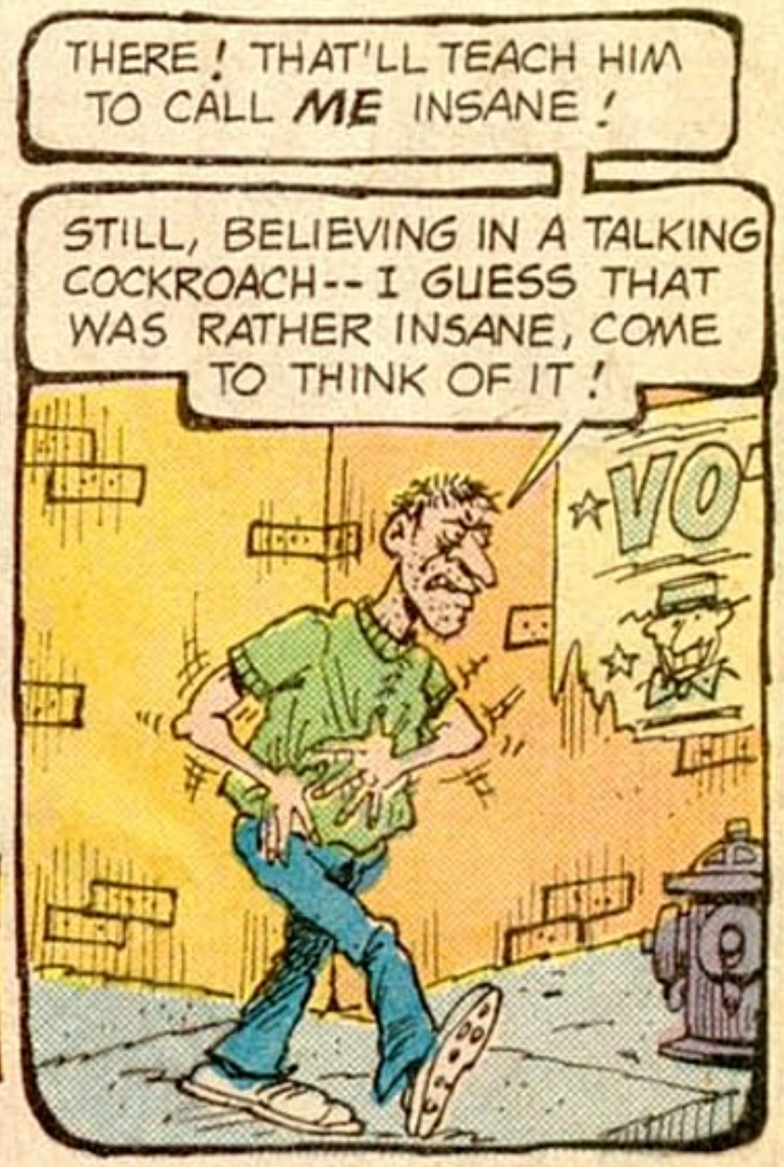

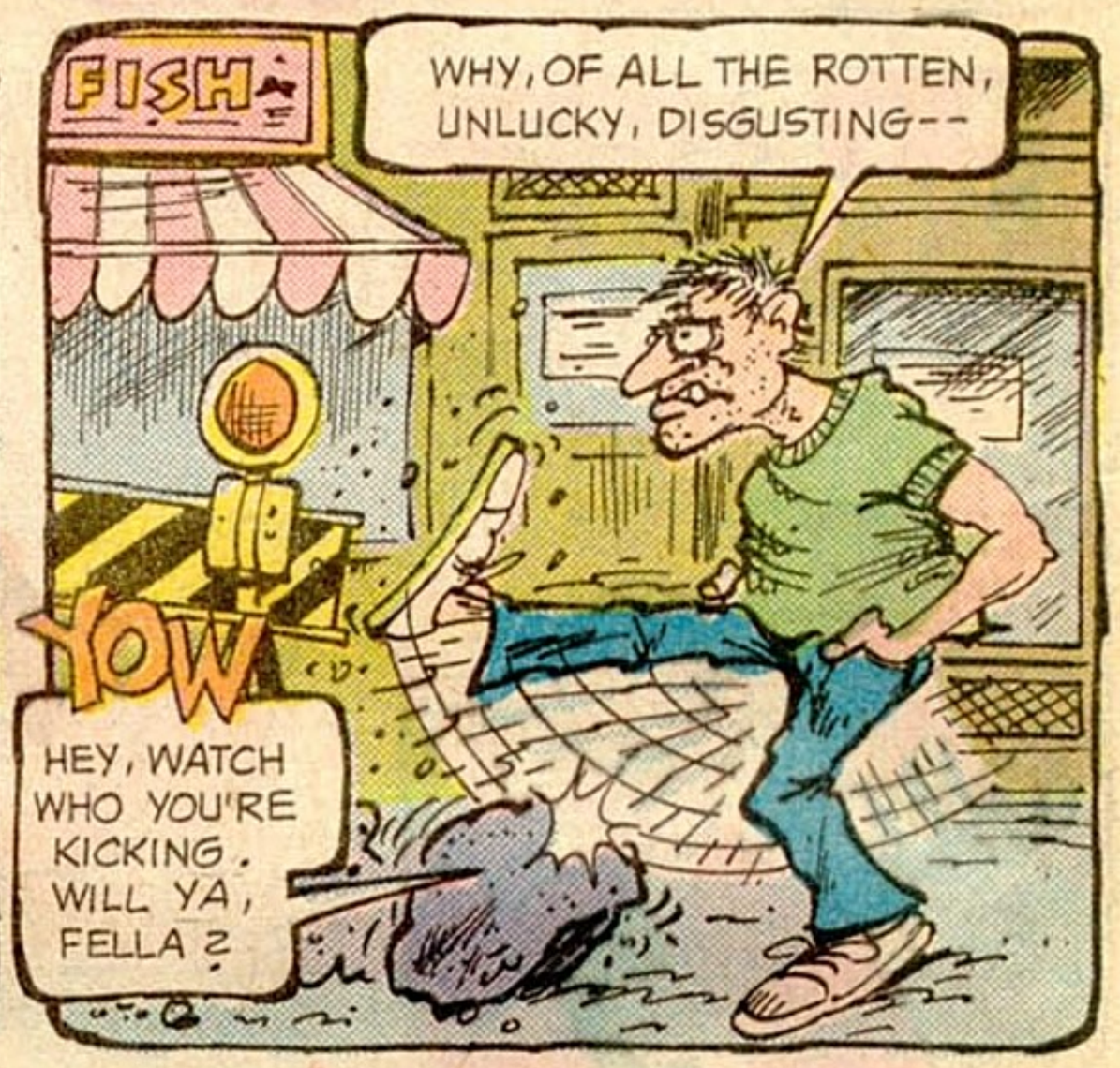

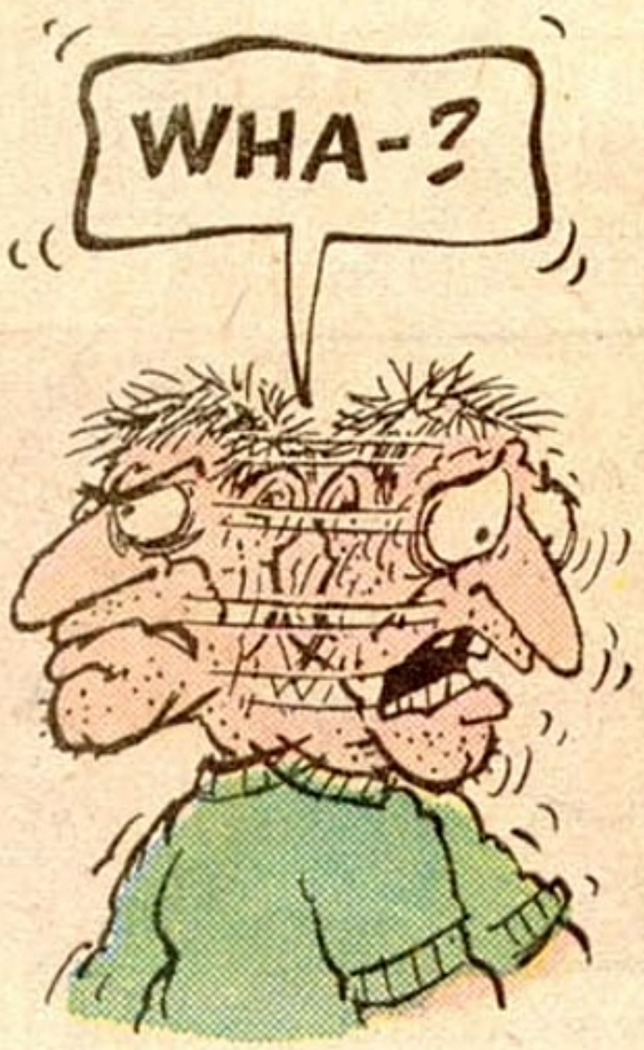

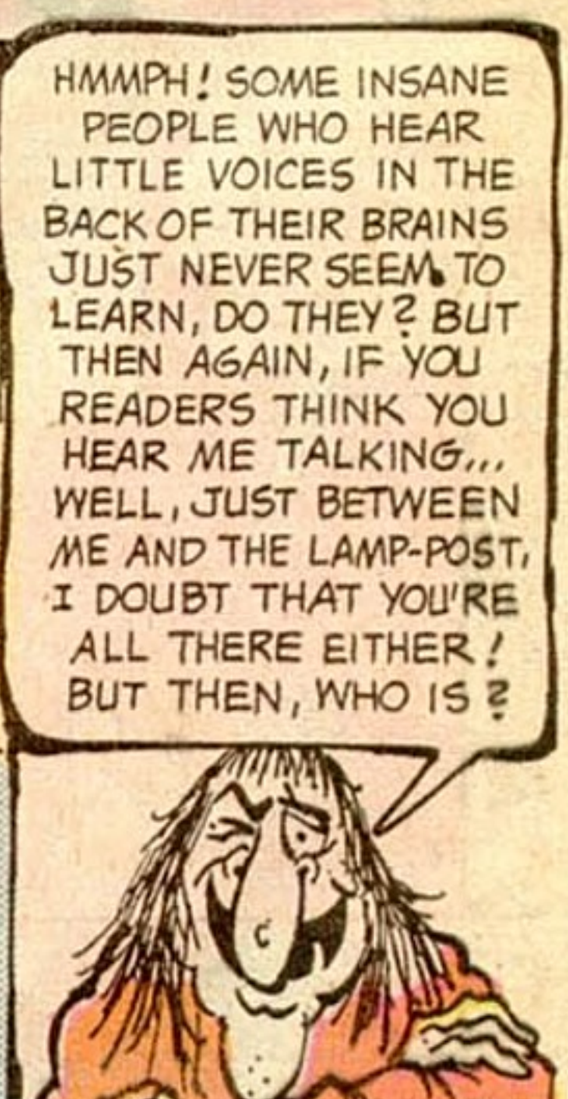

NEXT ISSUE ON SALE DURING THE SECOND WEEK IN DECEMBER

WHAT TO SINK YOUR TEETH INTO WHEN YOU'RE HUNGRY AND YOU'RE NOT A WEREWOLF.

Every now and then, do you get this uncontrollable urge to bite into something that's really got some meat in it?

Are you tired of sugar-sweet snacks that dissolve in your mouth, and crunchy snacks that you can hardly tell you ate, and all the other boring stuff you have to put up with, every day?

Well, take heart. And, while you're at it, take Slim Jim along in your pocket.

Slim Jim is a chewy, all-meat snack that comes in five very un-boring flavors. Mild, spicy, salami, bacon, and pizza. And you can find it at the grocery store. Or at a lot of the places where you've been getting those sissy snacks.

You might want to carry a few extra ones, too. Then, if you meet a werewolf, you can give him something to sink his teeth into instead of you.

A LITTLE LESS THAN A MEAL. A LITTLE MORE THAN A SNACK.

IT'S SUPERMAN'S BIRTHDAY!

AND YOU CAN CELEBRATE WITH *US* AT THE

SUPER DC CONVENTION

A SUPER-CELEBRATION-- A GATHERING OF ALL THAT'S GREAT IN DC COMICS!

- ★ MEET YOUR FAVORITE SUPER-HEROES! (and the editors, writers and artists who chronicle their adventures!)
- ★ WATCH AS A COMIC IS CREATED BEFORE YOUR EYES! (and see the world's largest, most fabulous collection of original comic art!)
- ★ HOURS OF MOVIES AND CARTOONS STARRING THE DC SUPER-STARS! (and behind-the-scenes secrets of their filming!)
- ★ PLUS MORE EXHIBITS, EVENTS AND UNUSUAL HAPPENINGS THAN EVEN WE CAN IMAGINE!

For Details write: SUPER DC CON BOX 177 CONEY ISLAND STATION BROOKLYN, N.Y. 11224

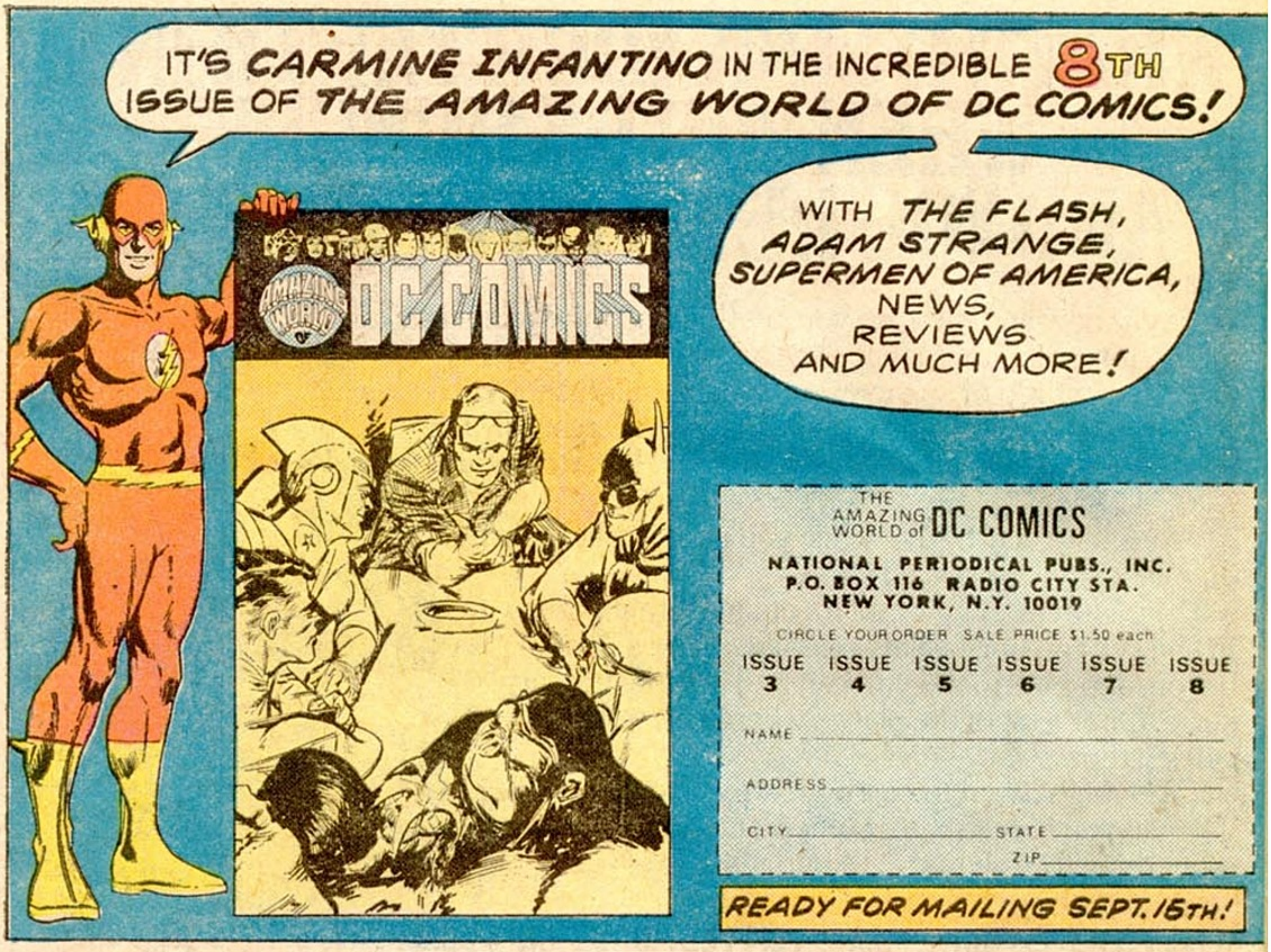

"WE CAN PUT **DC COMICS** RIGHT IN YOUR MAIL BOX"

Don't risk finding your favorite DC issue all sold out!

Since we constantly aim to put out the styles of comics that will most satisfy our readers, our magazines are issued in different sizes. Also, some are published monthly and others bi-monthly. Occasionally changes are made as we go along. HOWEVER, YOUR SUBSCRIPTION WILL ALWAYS BRING CONSECUTIVE ISSUES, AS SOON AS THEY ARE PUBLISHED, TOTALLING $3.00 OF THEIR COVER PRICES; THE $3.00 COVER PRICE IS NEVER MORE THAN THE COST OF BUYING SINGLE COPIES AT YOUR LOCAL RETAILER.

Order subscriptions to your favorite DC titles, and consecutive issues of each title will be delivered directly to your home, as soon as they are published!

1 ☐ ACTION
3 ☐ THE SUPERMAN FAMILY
6 ☐ SUPERMAN
7 ☐ WORLD'S FINEST
9 ☐ SHAZAM!
10 ☐ BATMAN
11 ☐ THE BRAVE AND THE BOLD
12 ☐ DETECTIVE
16 ☐ JUSTICE LEAGUE
31 ☐ HOUSE OF MYSTERY
32 ☐ HOUSE OF SECRETS
34 ☐ THE UNEXPECTED
35 ☐ THE WITCHING HOUR
48 ☐ YOUNG LOVE
61 ☐ OUR ARMY AT WAR
75 ☐ TARZAN

NATIONAL PERIODICAL PUBLICATIONS, INC.
SUBSCRIPTION DEPT.
155 ALLEN BLVD., FARMINGDALE, N.Y. 11735

Please start my subscription(s) to the title(s) checked above.

I enclose $_____ (check or money order) at the rate of $3.00 PER TITLE. ($4.00 each outside U.S.A.) Make check payable to:
NATIONAL PERIODICAL PUBLICATIONS, INC.

NAME .....
Print or type name and full address

ADDRESS .....

CITY ..... STATE ..... ZIP .....

DON'T DELAY! ORDER TODAY! ALLOW 10 WEEKS FOR FIRST DELIVERY!

PEOPLE PLOPS

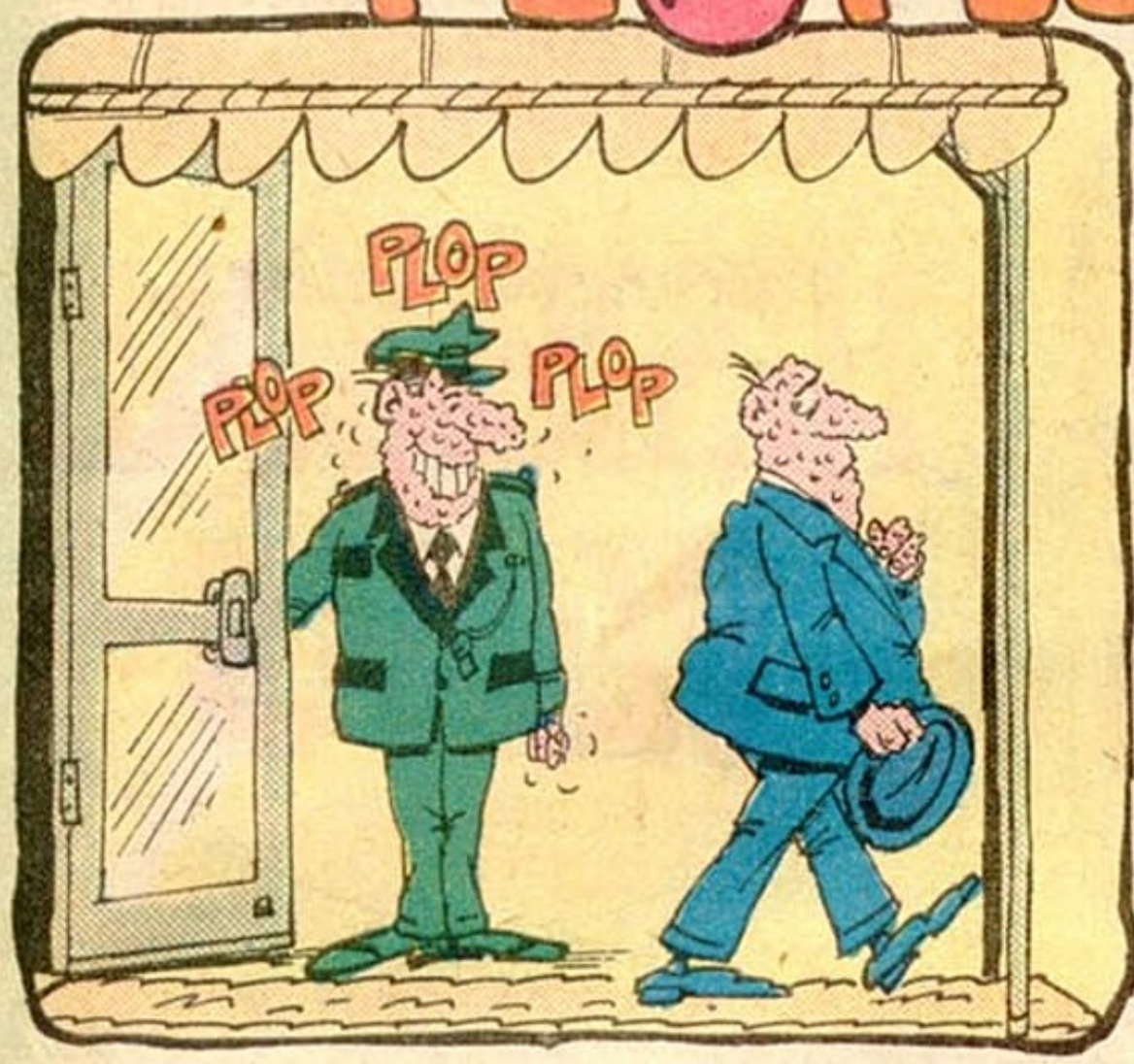

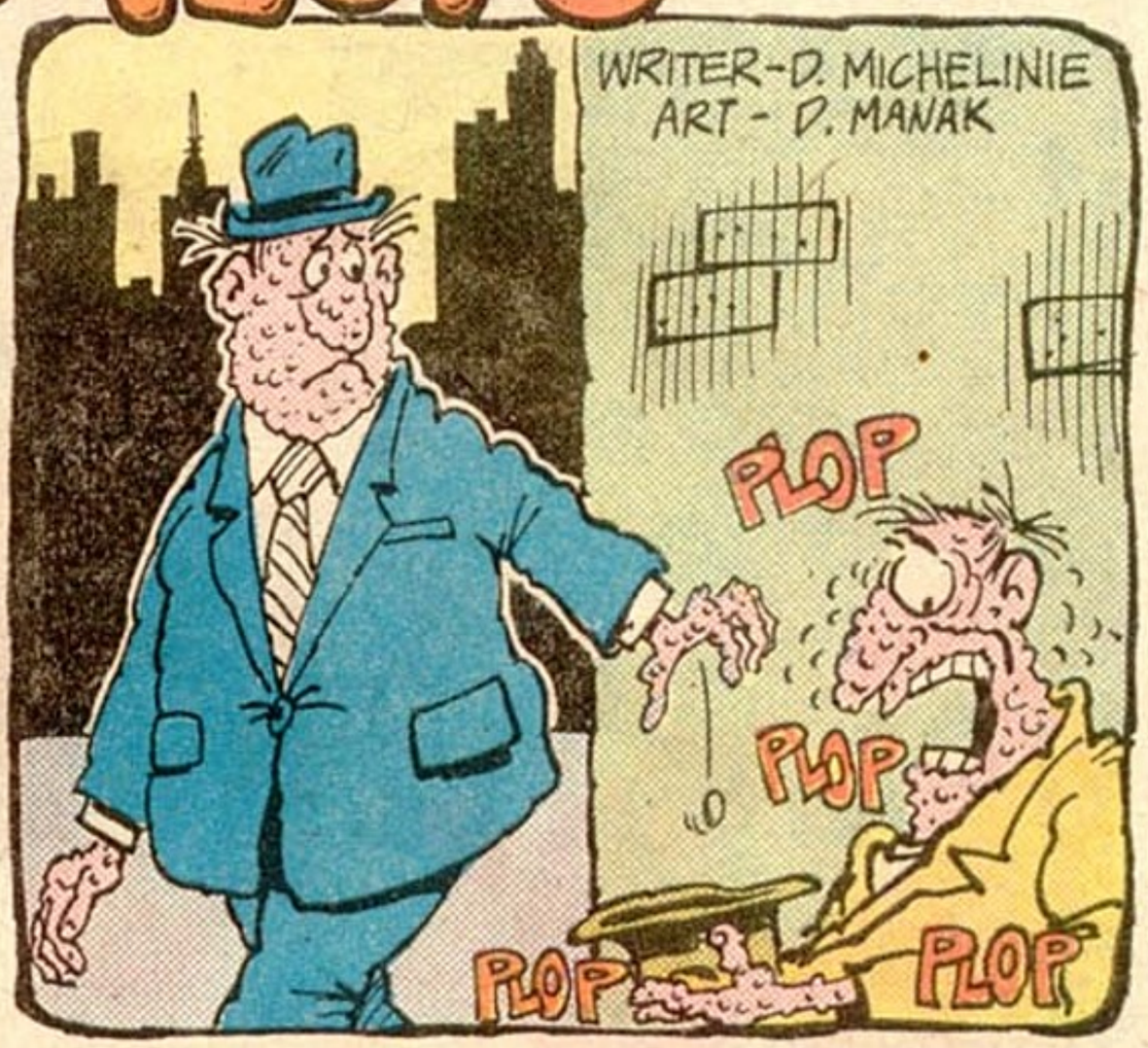

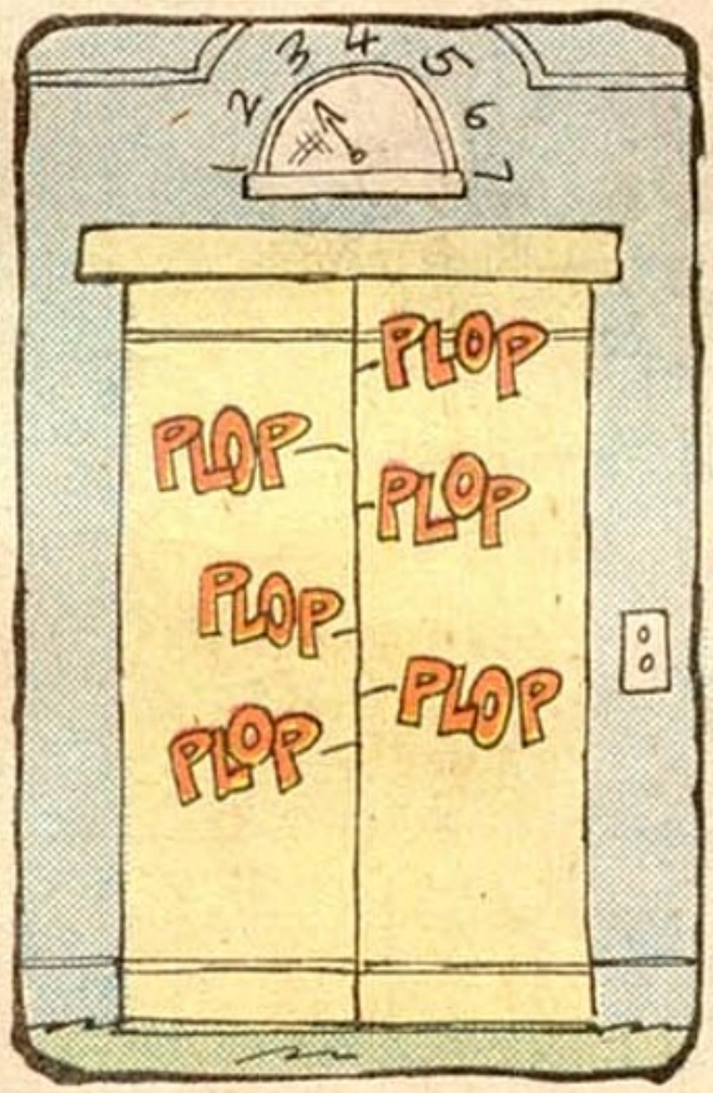

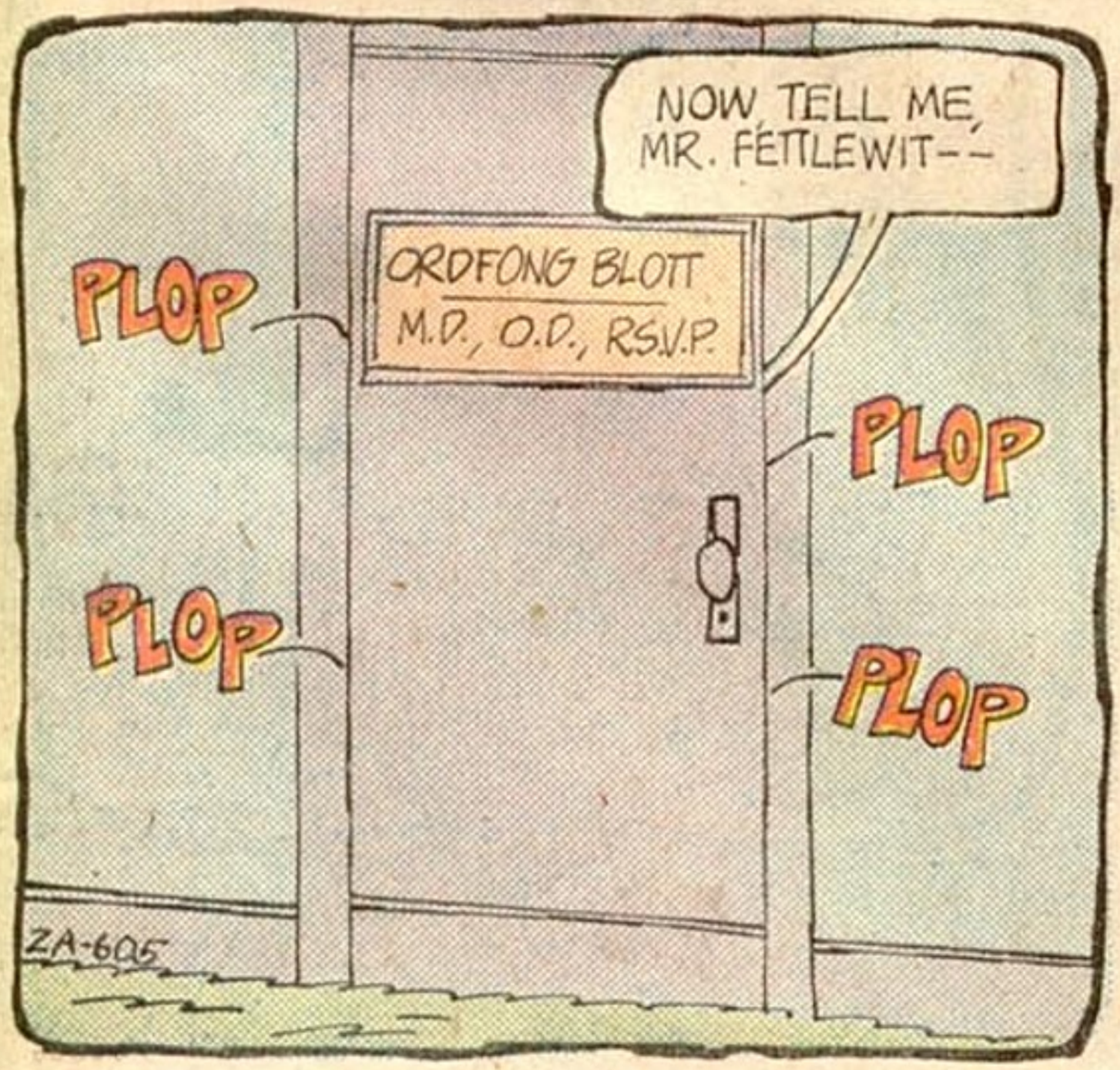

PLOP!
LOOK, SNOW WHITE, YOU CAN'T BE THE FAIREST ONE OF ALL FOREVER.
TedRobins
ZA-538
HISTORICAL PLOPS
HA HA HA
HO HO HA HA
HI HI!!
IT'S A LITTLE MORE WORK, BUT I THINK THEY ALWAYS LOOK NICER GIFT-WRAPPED.
MORI
ZA-453
WHAT DO YOU MEAN, 'YOU'RE GOING HOME TO YOUR MOTHER?' I'M YOUR MOTHER!
ZA-451
MORI
HA HA HA
PLOP!

LAST ISSUE WE GAVE YOU THE **A**, THE **B**, AND **C**...
NOW ADD TO YOUR COLLECTION OF

PLOPULAR POETRY

D--E AND F!

WORDS & PICTURES by WALLY WOOD

D is for the Duffle

The Duffle's come to stay
with me...
He's always hungry as
can be.
He's eaten everything
in view,
Now he's coming to
stay with you!

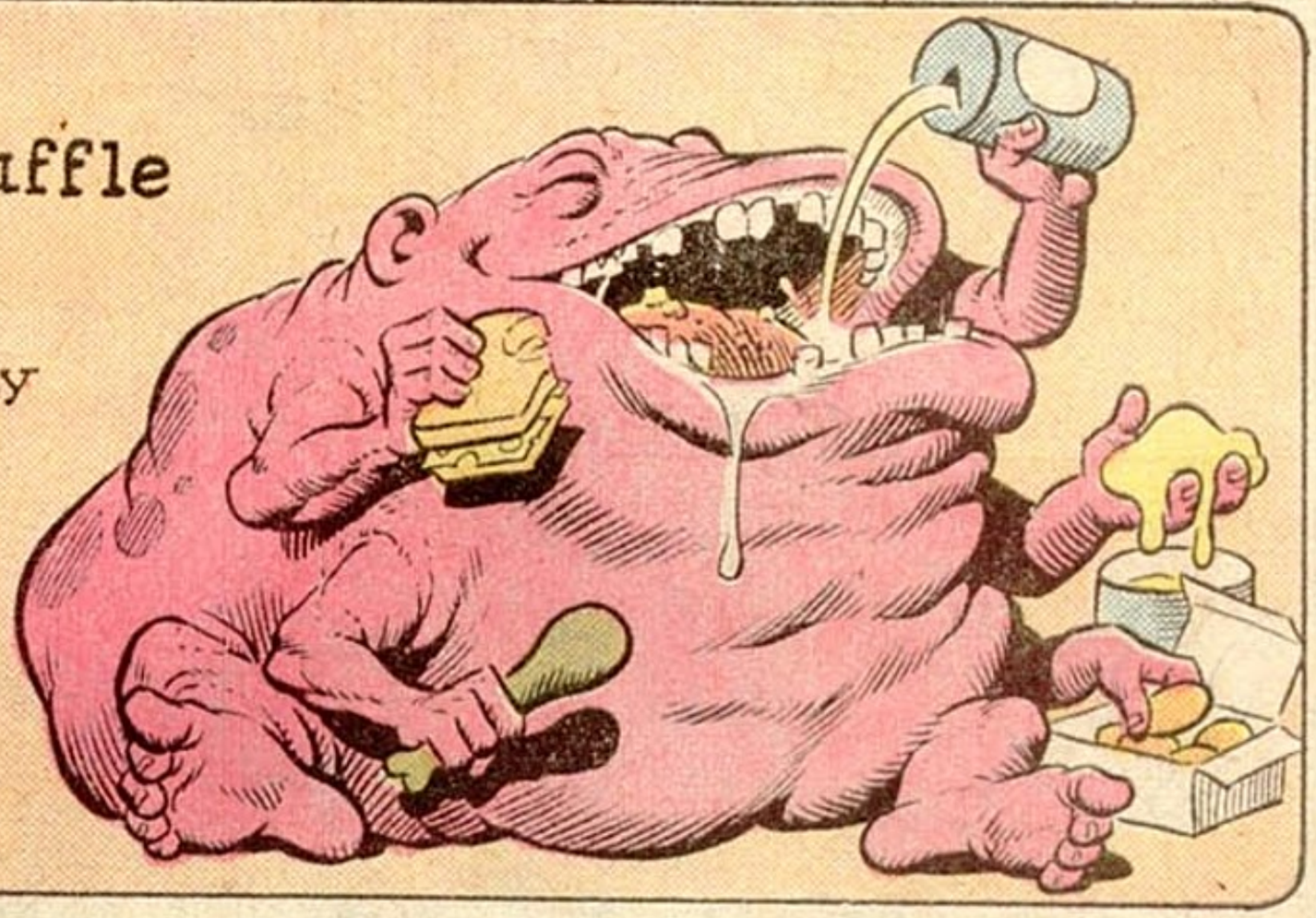

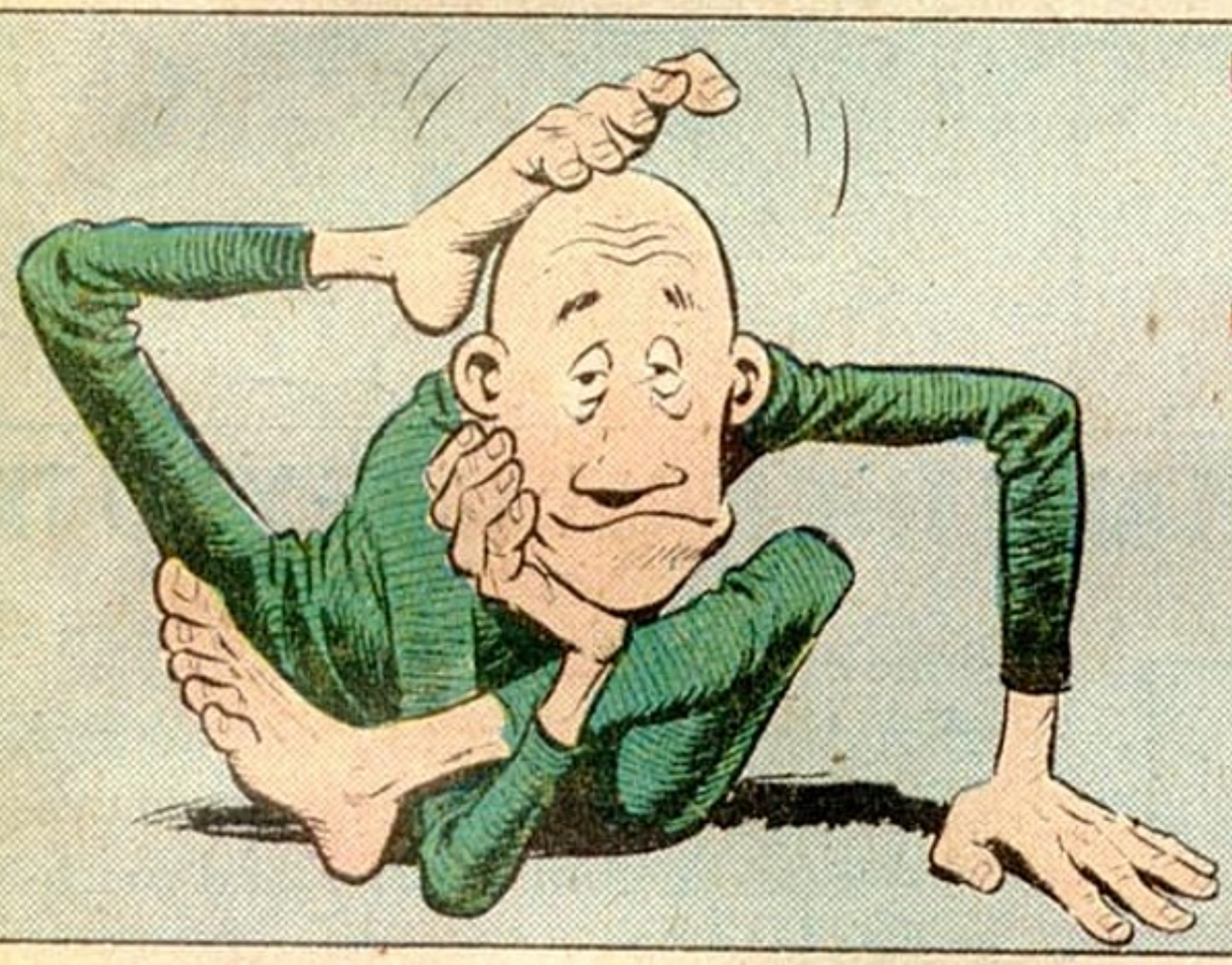

E is for Mr. Ecks

This is the mysterious
Mr. Ecks...
He never does what one
expects.
First he will and then
he won't,
Now he does, and now
he don't.

F is for the Foofniks

The Foofniks are a
funny pair,
People often stop and
stare.
It must be love, so
one supposes...
For they're always
holding noses.

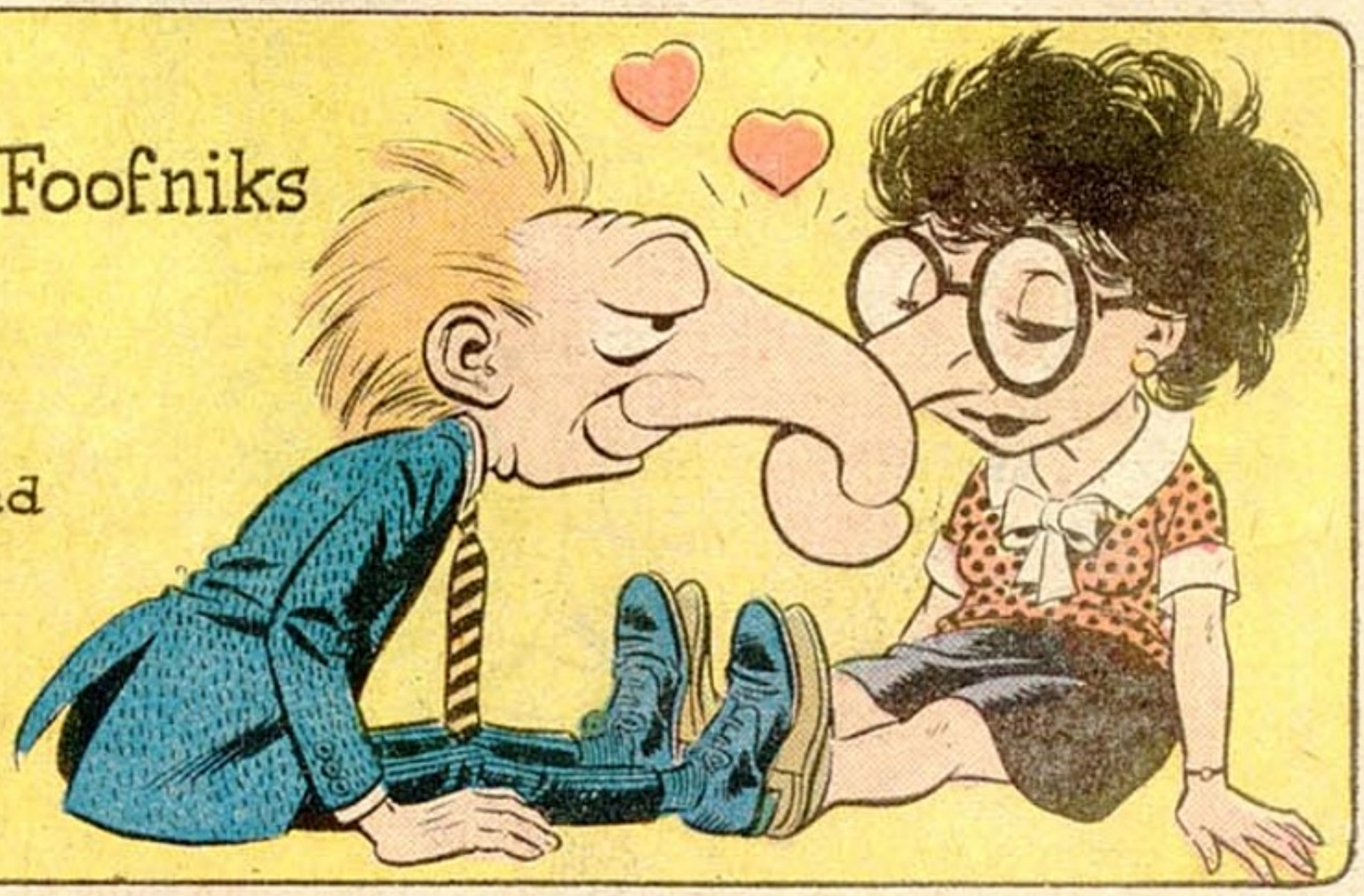

ZA-571

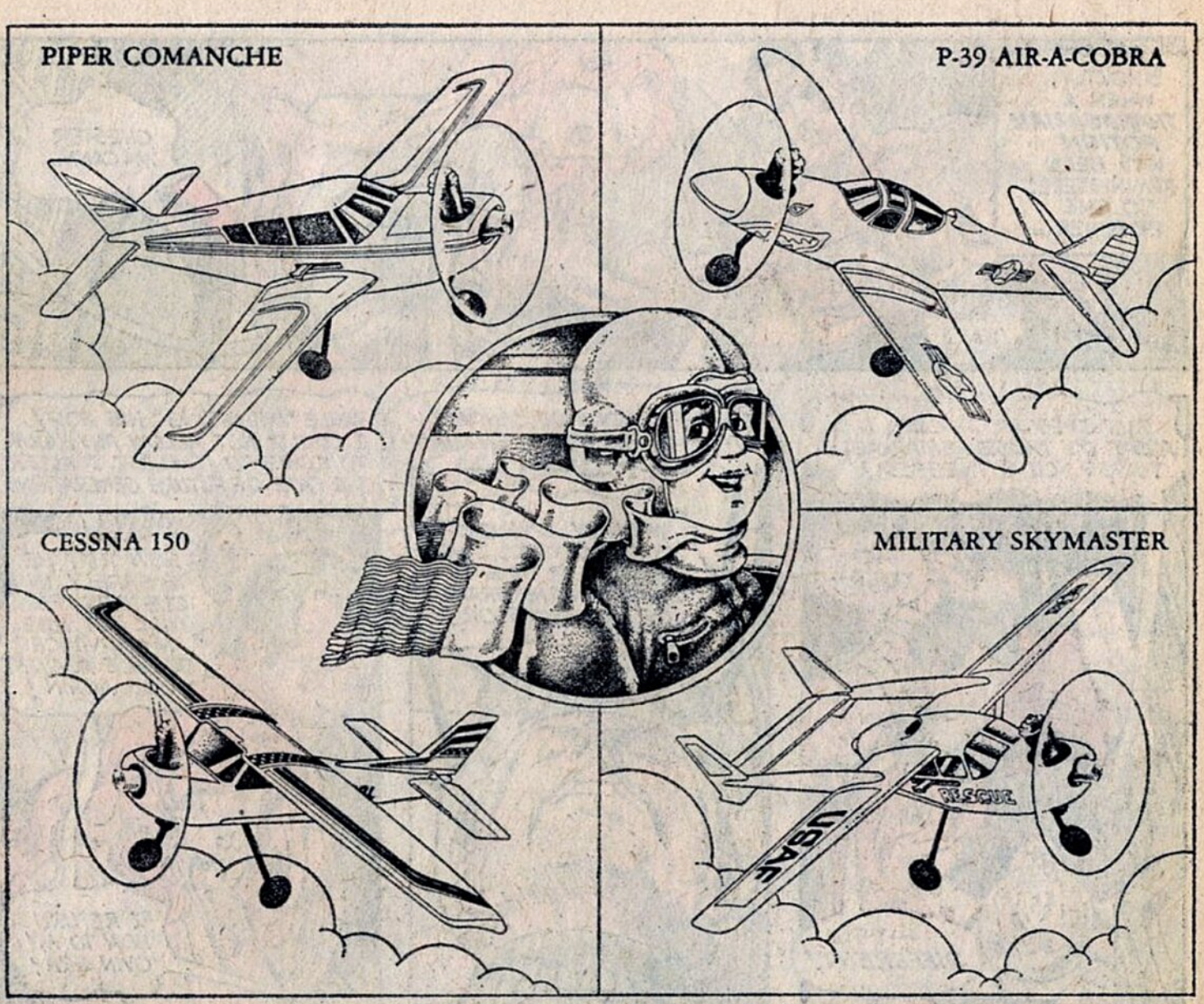

NOW YOU CAN FLY A PLANE THE FIRST TIME YOU TRY.

The secret to your success is our Automatic Pilot. Every Cox Sure Flyer™ has one.

Switch it on, and you have better control over take-offs and landings. You have a more level flight.

And you don't have to spin around and make yourself dizzy. You can fly your plane standing still.

Then, when you've gotten some experience, you can switch from Automatic Pilot to Hand Control. This places you in complete command.

You can do climbs, dives, and touch-and-go landings.

And if you should have a crash landing, don't worry. While no plane is crash proof, your Cox Sure Flyer is designed to be impact resistant.

Cox Sure Flyers take a lot of risk out of learning to fly.

COX SURE FLYERS™
With Automatic Pilot

For a free catalogue, write to:
L.M. Cox Manufacturing Co., Inc. • Subsidiary of Leisure Dynamics, Inc. • Dept. NC • Santa Ana, CA 92705

ENTER

MONOGRAM'S "WILD BLUE YONDER" SWEEPSTAKES

Starring the *B-17G* Flying Fortress

YOUR CHANCE TO TAKE OFF ON A TRIP TO ENGLAND

or you could win one of over 700 other exciting prizes.

SEE HISTORY—FIRST PRIZE is a deluxe, expense-paid trip for 3 to London, England for a week via British Airways, first class hotel accommodations, sightseeing, and a day at the Farnborough Air Show to see an actual B-17, plus lots of extras.

3 SECOND PRIZES are expense-paid trips (3 people in each trip) to either DISNEYLAND and a tour of the Boeing plant in Seattle or DISNEYWORLD and a visit to the Wright-Patterson Air Museum in Dayton, Ohio.

Other prizes include: Kodak XL-320R Movie camera outfits; Kodak Trimlite Instamatic 38 camera outfits; Superscope C-101 cassette tape recorders and lots of other prizes . . . 714 in all.

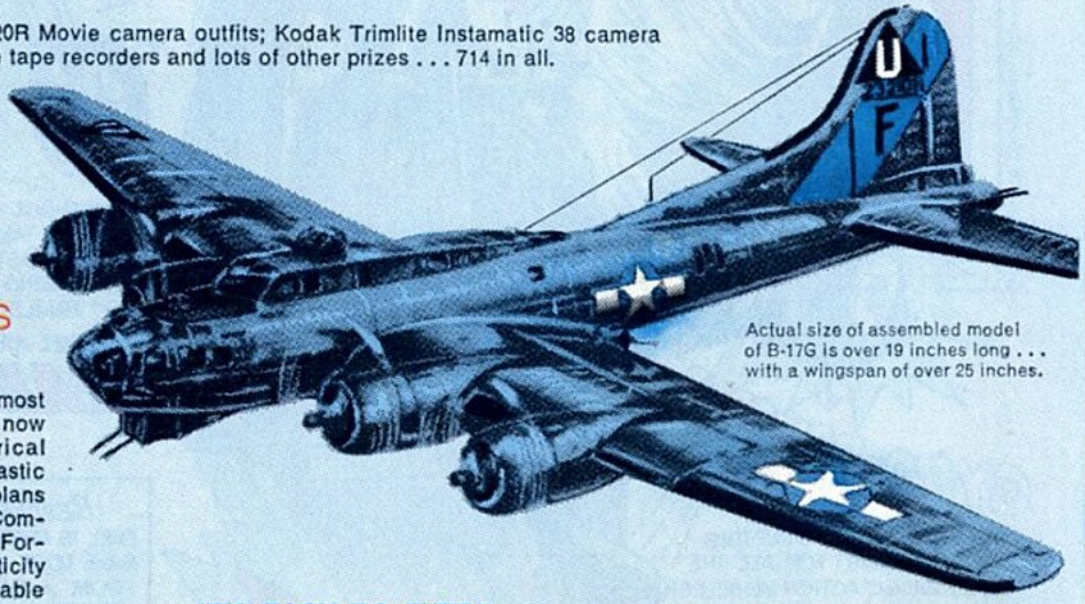

Actual size of assembled model of B-17G is over 19 inches long . . . with a wingspan of over 25 inches.

BUILD HISTORY MONOGRAM'S NEW B-17G FLYING FORTRESS IN 1/48th SCALE!

One of the most famous and most popular planes of all time. And now Monogram recreates this historical giant in a giant 1/48th scale plastic model kit. Built from the original plans supplied by the Boeing Aircraft Company, Monogram's B-17G Flying Fortress has all the detail and authenticity found in the real plane. Available wherever model kits are sold.

IT'S EASY TO ENTER

All you have to do is answer 3 simple questions about the intriguing history of the B-17 (answers are contained on every B-17G kit) and send in your answers on an official entry blank or reasonable facsimile. Winners will be chosen in a random drawing from all correct entries received. NO PURCHASE REQUIRED. ENTER AS OFTEN AS YOU LIKE. SWEEPSTAKES ENDS MARCH 1, 1976.

OFFICIAL ENTRY BLANK

MAIL TO:

"WILD BLUE YONDER" SWEEPSTAKES

c/o MONOGRAM MODELS, INC.

Morton Grove, Illinois 60053

Please enter me in your "WILD BLUE YONDER" SWEEPSTAKES starring the B-17G Flying Fortress.

Here are my answers to the questions about the B-17G Flying Fortress:

1. What year did the first B-17 combat raid take place?____
2. How many B-17's were built during World War II?____
3. What was the maximum speed of the B-17?____

NAME_____

ADDRESS_____

CITY_____ STATE_____ ZIP_____

CONTEST ENDS MARCH 1, 1976
NO PURCHASE REQUIRED.

F

MONOGRAM'S "WILD BLUE YONDER" SWEEPSTAKES
STARRING THE B-17G FLYING FORTRESS

OFFICIAL RULES

1. To enter Monogram's "Wild Blue Yonder" Sweepstakes, print your name, address and zip code on an official entry blank or on a 3" x 5" piece of paper. Then answer the three questions on the entry blank. The answers can be found on a sticker attached to the label of every B-17G Flying Fortress package. Enter as many times as you like, but each entry must be mailed in a separate envelope. Mail entries to: "WILD BLUE YONDER" SWEEPSTAKES, c/o Monogram Models, Inc., Morton Grove, Illinois 60053.

2. To be eligible for prizes, entries must be postmarked by March 1, 1976 and received by March 15, 1976.

3. All winners will be determined in a random drawing of correct entries by an independent judging organization whose decisions are final.

4. First Prize is an expense-paid trip for eight days and seven nights to London, England for three people. 3 Second Prizes are expense-paid trips for three people in each trip to either of two destinations of the winner's choice: six days and five nights at Disneyland (plus three days and two nights in Seattle including a tour of the Boeing plant) or six days and five nights at Disneyworld in Orlando, Florida (plus three days and two nights in Dayton, Ohio to visit the Wright-Patterson Air Museum). All trips include: round-trip air transportation, ground transfers, first class hotel accommodations and sightseeing. 10 Third Prizes are Kodak XL-320R Movie Outfits. 25 Fourth Prizes are Kodak Trimlite Instamatic 38 Camera Outfits. 25 Fifth Prizes are Superscope C-101 Cassette Tape Recorders. 100 Sixth Prizes are $10 worth of Monogram kits of the winner's choice. 200 Seventh Prizes are B-17 T-shirts. 175 Eighth Prizes are one year subscriptions to Boys' Life magazine. 175 Ninth Prizes are one year subscriptions to Young Athlete magazine.

5. Prizes are non-transferable and non-redeemable for cash. Limit one prize to a family. No substitutions of prizes permitted. Taxes, if any, are the sole responsibility of the winners. All 714 prizes will be awarded. The odds of winning will be determined by the number of correct entries received.

6. The "Wild Blue Yonder" Sweepstakes is open to all residents of the United States and Canada, except employees and their families of Monogram Models, Inc., its advertising agency, affiliated companies, and agents. Void where prohibited or restricted by law. All federal, state and local regulations apply.

7. For a complete list of winners, send a stamped, self-addressed envelope to: "Wild Blue Yonder" Winners List, c/o Monogram Models, Inc., Morton Grove, Illinois 60053.

NO PURCHASE NECESSARY
ENTER AS OFTEN AS YOU LIKE,
BUT EACH ENTRY MUST BE MAILED SEPARATELY.

MONOGRAM®

A MATTEL COMPANY

MONOGRAM MODELS, INC.
MORTON GROVE, ILL. 60053

Monogram's "Wild Blue Yonder" Sweepstakes... for high-flying modelers like you.

THE FURTHER ADVENTURES OF EVEL KNIEVEL™

STUNT CYCLE, DRAGSTER, & ADVENTURE SETS SOLD WITH SEVEN INCH FIGURE. CHOPPER, TRAIL BIKE & SCRAMBLE VAN, ALL SOLD SEPARATELY. ALL TOYS ARE SCALED TO EVEL KNIEVEL FIGURE.